



PRODUCT & PRICE GUIDE



Built To Last A Lifetime.
Environmentally Responsible.

www.aeromfg.com



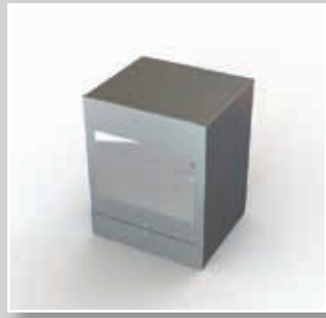
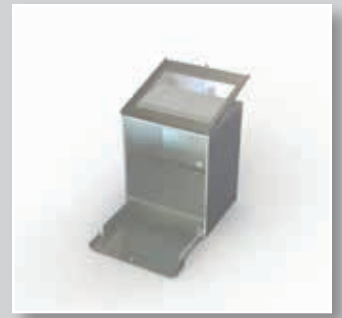

CUSTOMIZE IT

STAINLESS STEEL CUSTOM FABRICATION

Aero's stainless steel custom fabrication department will collaborate with your architect, engineer or consultant to transform your custom ideas into reality. Our custom sheet metal mechanics pride themselves on providing the latest in detail, function, and design. Aero's custom fabrication division combines a unique blend of old world craftsmanship with the latest technologies.

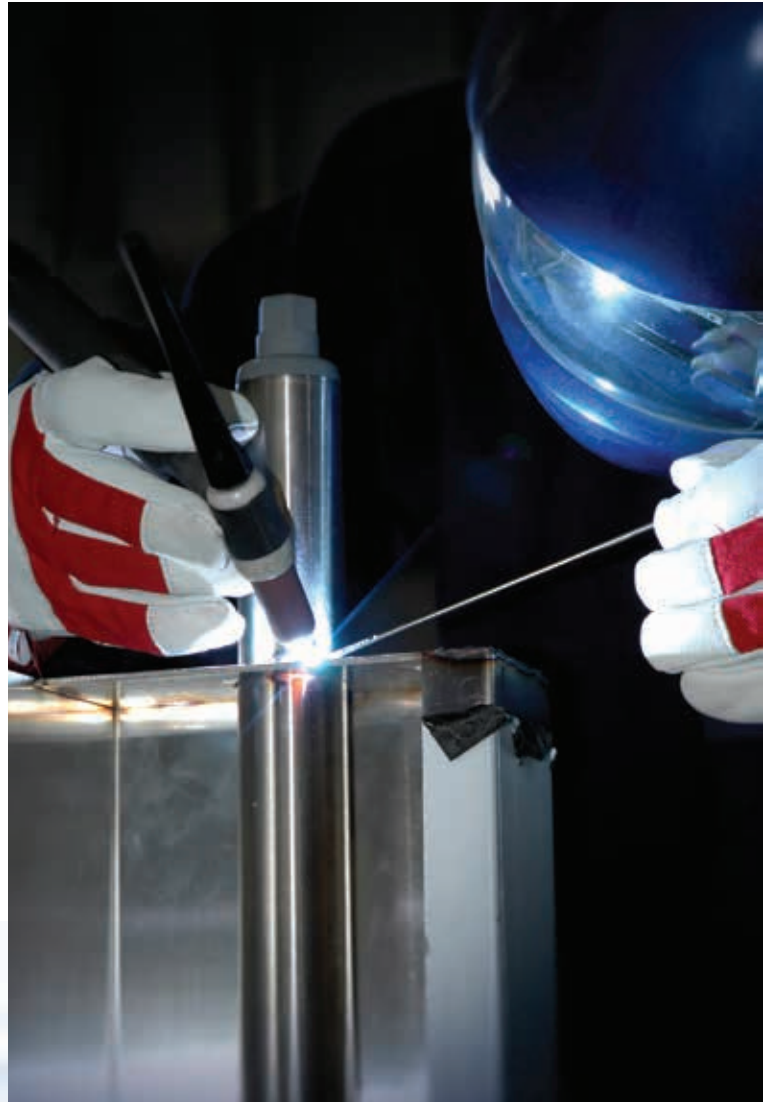



COFFEE STATION

- Designed to your specifications.
- LED, Halogen and Florescent light packages available.
- Cabinet can be fitted with glass, granite or laminate to meet your customer's specifications.



OFFICE STATION

Wall Cabinets

- Architectural grade assisted pull up and self closing hinges. Powered Hinges available.

Base Cabinets

- Designer grade hardware available.
- Slotted integrated pilasters. Creates extra strength.
- Plastic or tempered glass shelves are available.

CUSTOM CAPABILITIES

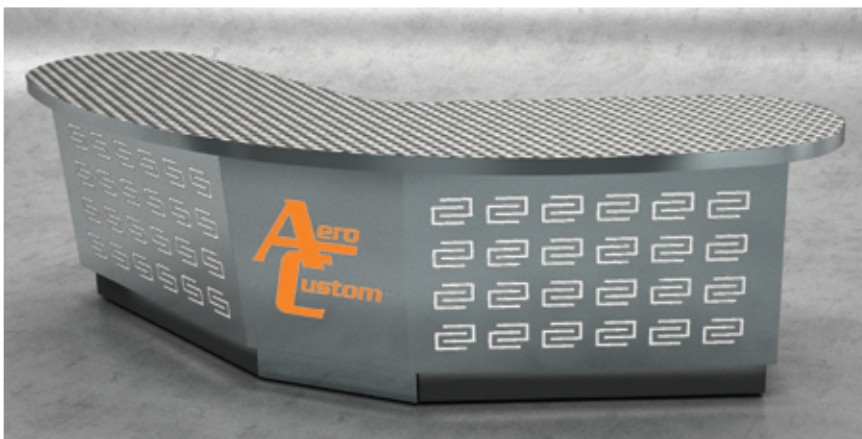

DESIGNER STATION

- Kidney Shape Design. Aero has the ability to fabricate radii and textured stainless steel.
- Ability to laser cut any pattern according to your customer's specification.
- Mirror Finish available on all exposed edges.



CHEF COUNTER

- Wiring of drop in units to a junction box based on your customer's specifications for easy installation.
- The chef's counter can be fabricated to a variety of sizes utilizing the patented Aero slip fit design which can be bolted together. This leaves a minimal seam that can be sealed with silicone to meet NSF standards without welding, grinding & polishing.





Login to www.aeromfg.com for

New Products
Revit & CAD files
Up-to-date Specs
Installation Instructions
Terms and Conditions
Warranty Information
and much more...

800.631.8378 ■ 973.473.5300 ■ 973.658.4400
sales@aeromfg.com ■ Fax: 973.473.3794

TABLE OF CONTENTS

Handsinks	8-10
Non-NSF Sinks	11-14
Specialty Sinks	15-17
NSF Sinks	18-31
NSF Sink Accessories and Options	32-33
Work Tables	34-46
Flexible Workcenters	47-48
Cabinets	49-55
Intermediate Shelves	56
Equipment Stands	57
Specialty Tables	58-63
Table Accessories and Options	64-65
Overshelves	66-67
Wallshelves	68-70
Pot Racks	71
Dishtables	72-76
Dishtable Accessories and Options	77-78
Terms and Conditions	79



Hand Sinks



Model HSEF **\$464**
Hand Sink, wall mount, 14" wide x 10" front-to-back x 5" deep, s/s construction, wall brackets, economy deck mount faucet, drain with strainer included, NSF



Model HS **\$504**
Hand Sink, wall mount, 14" wide x 10" front-to-back x 5" deep, s/s construction, 8" splash on back, wall brackets, no faucet, no basket, NSF



Model HSF **\$564**
Hand Sink, wall mount, 14" wide x 10" front-to-back x 5" deep, s/s construction, 8" splash on back, wall brackets, goose-neck splash mount faucet, basket, NSF



Model HSD **\$663**
Hand Sink, wall mount, 14" wide x 10" front-to-back x 5" deep, s/s construction, 8" splash on back, wall brackets, goose-neck splash mount faucet, P-trap, overflow, NSF



Model HSF2S **\$1,197**
Hand Sink, wall mount, 14" wide x 10" front-to-back x 5" deep, s/s construction, 8" splash on back & 2 side splashes, wall brackets, gooseneck splash mount faucet, basket, NSF



Model HSFAXHD **\$2,792**
Hand Sink, wall mount, 14" wide x 10" front-to-back x 5" deep, s/s construction, 8" splash on back, wall brackets, gooseneck splash mount faucet, lever waste, overflow, P-trap, apron, meets prison specifications, NSF



Model HSDT **\$1,450**
Hand Sink, wall mount, 14" wide x 10" front-to-back x 5" deep, s/s construction, 8" splash on back, wall brackets, gooseneck splash mount faucet, lever waste, overflow, P-trap, soap & towel dispenser, NSF



Model HSDTA **\$1,574**
Hand Sink, wall mount, 14" wide x 10" front-to-back x 5" deep, s/s construction, 8" splash on back, wall brackets, gooseneck splash mount faucet, lever waste, overflow, P-trap, soap & towel dispenser, apron, NSF



Model HSDTAXHD **\$3,547**
Hand Sink, wall mount, 14" wide x 10" front-to-back x 5" deep, s/s construction, 8" splash on back, wall brackets, gooseneck splash mount faucet, lever waste, overflow, P-trap, soap & towel dispenser, apron, meets prison specifications, NSF



Model HSB **\$1,695**
Hand Sink, wall mount, 14" wide x 10" front-to-back x 5" deep, s/s construction, 8" splash on back, pedestal base with foot pedals, gooseneck splash mount spout, basket, NSF



Model LK **\$1,512**
Hand Sink, wall hung, 16" wide x 21" front-to-back x 8" deep, s/s construction, knee valves, gooseneck splash mount spout, basket, NSF



Model LB **\$2,033**
Hand Sink, pedestal mounted base, 16" wide x 21" front-to-back x 8" deep, s/s construction, foot pedal valves, gooseneck splash mount spout, basket, NSF



Hand Sinks



Model HSK **\$1,213**
Hand Sink, wall mount, 14" wide x 10" front-to-back x 5" deep, s/s construction, 8" splash on back, wall brackets, knee valves, gooseneck splash mount spout, basket, NSF



Model HSKT **\$1,857**
Hand Sink, wall mount, 14" wide x 10" front-to-back x 5" deep, s/s construction, 8" splash on back, wall brackets, knee valves, gooseneck splash mount spout, lever waste, overflow, P-trap, soap & towel dispenser, NSF



Model HSFE **\$2,033**
Hand Sink, wall mount, 14" wide x 10" front-to-back x 5" deep, s/s construction, 8" splash on back, wall brackets, electronic splash mount faucet, basket, NSF



Model HSDE **\$2,141**
Hand Sink, wall mount, 14" wide x 10" front-to-back x 5" deep, s/s construction, 8" splash on back, wall brackets, electronic splash mount faucet, lever waste, P-trap, overflow, NSF



Model LBE **\$3,341**
Hand Sink, pedestal mounted base, 16" wide x 21" front-to-back x 8" deep, s/s construction, foot pedal valves, electronic splash mount faucet, basket, NSF



Model HSDTE **\$2,923**
Hand Sink, wall mount, 14" wide x 10" front-to-back x 5" deep, s/s construction, 8" splash on back, wall brackets, electronic splash mount faucet, lever waste, overflow, P-trap, soap & towel dispenser, NSF



Model HSTAE **\$3,152**
Hand Sink, wall mount, 14" wide x 10" front-to-back x 5" deep, s/s construction, 8" splash on back, wall brackets, electronic splash mount faucet, lever waste, overflow, P-trap, soap & towel dispenser, apron, NSF



Model HSBE **\$2,706**
Hand Sink, wall mount, 14" wide x 10" front-to-back x 5" deep, s/s construction, 8" splash on back, pedestal base, electronic splash mount faucet, basket, NSF



Model HSFEW **\$980**
Hand Sink, wall mount, 14" wide x 10" front-to-back x 5" deep, s/s construction, 8" splash on back, wall brackets, gooseneck splash mount faucet, basket, with OSHA emergency eye wash attachment, NSF



Model HSFHACCP **\$995**
Hand Sink, wall mount, 14" wide x 10" front-to-back x 5" deep, s/s construction, 8" splash on back, wall brackets, basket, with HACCP approved splash mount mixing faucet, NSF



Model HSADA-D **\$1,685**
Wall mount ADA Hand Washing Sink, 18GA 300 series, s/s, Box Marine Dripless Edge Bowl, 16 x 14 , 8" splash on rear. Faucet holes 4" on center. Deck mounted faucet, wrist handles. Basket drain and Z bar included, NSF. For electronic faucet see hand sink accessories



Model HSADA-SE **\$3,148**
Wall mount ADA Hand Washing Sink, 18GA 300 series, s/s, Box Marine Dripless Edge Bowl, 16 x 14, 8" splash on rear. Faucet holes 4" on center. Splash mounted faucet, wrist handles. Basket drain and Z bar included, NSF. For electronic faucet see hand sink accessories.



Hand Sinks



Model DIHS-1-5 \$456
Drop In Sink, 1 compartment, 12" wide x 10" front to back x 5" deep, 15" x 15" over flange, with 4" O.C. faucet holes, s/s construction, with faucet & basket strainer, NSF



Model DIHS-1-10 \$521
Drop In Sink, 1 compartment, 10" wide x 14" front/back x 10" deep, 14 1/2" x 19 3/4" over flange, with 4" O.C. faucet holes, 18 gauge 300 series s/s construction, with faucet & basket strainer, NSF



Model DIHS-1-2116 \$721
Drop in sink 1 compartment 21" wide x 16" front to back x 8" deep 23 x 20.5 over flange, with 4"OC faucet holes 18ga 300 series s/s construction, with faucet & basket strainer. NSF



Model HSS-9 \$768
Hand Sink, wall mount, 9" wide x 9" front to back x 5" deep, s/s construction, wall brackets, economy deck mount faucet, drain with strainer included, NSF



Model DIHS-2-10 \$963
Drop in sink 2 compartment 10" wide x 14" front to back x 10" deep 22 x 18.5 over flange, with 4"OC faucet holes 18ga 300 series s/s construction, with faucet & basket strainer. NSF



Model DIHS-2-2116 \$1,242
Drop in sink 2 compartment 21" wide x 16" front to back x 8" deep 44 x 20.5 over flange, with 4"OC faucet holes 18ga 300 series s/s construction, with faucet & basket strainer. NSF



DIHS-3-1014 \$1,490
Drop in sink 3 compartment 10" wide x 14" front to back x 10" deep 32 x 18.5 over flange, with 2 4"OC faucet holes 18ga 300 series s/s construction, with faucet & basket strainer. NSF



DIHS-3-2116 \$2,234
Hand Sink, wall mount, 21" wide x 16" front to back x 5" deep 51 x 20.5 over flange, s/s construction, 8" splash on back, wall brackets, goose-neck splash mount faucet, basket, NSF

NOTE: ALL ELECTRIC FAUCETS ARE BATTERY OPERATED

HAND SINK ACCESSORIES

Model#	Description	LIST PRICE
S-54	Soap Dispenser	\$98
S-55	Paper Dispenser	200
S-56	P-Trap	103
S-57	Wrist Handle (add on)	87
S-58	Wrist Handle & FCT (Repl.)	338
S-59	Metered Faucet	531
S-60	Knee Valves	675
S-61	Pedestal Base w/Foot Valve	767
S-62	Eye Wash Attachment	446
S-63	Hands-Free Wand	128
S-64	H.D. FCT Upgrade (HD)	338
S-65	Replacement Faucet (MD)	181
S-66	Replacement Foot Pedals	449

Model#	Description	LIST PRICE
S-67	Replacement Gooseneck	\$139
S-68	Welded Side Splash One Side	393
S-69	Welded Side Splash Both Sides	457
S-74	Detachable Side Splash	124
S-79	Electronic Faucet	1,045
S-80	Electronic Faucet A/C	379
S-81	Eyewash Bracket	441
S-82	Single Foot /Knee Pedal	224
S-83	Jr Basket Drain	134
S-85	Overflow and Tail Piece	379
S-94	Upgrade for Lead Free Faucet	441
S-95	Pedal Repair Kit (Button Valve)	224
S-96	Mixing Valve for Single Pedal	224



Non-NSF Sinks

F1 SERIES, One Compartment



BOLD = IN STOCK

BOWL Width	BOWL Length	UNIT Width	UNIT Length	ECONOMY 16GA 430 Model#	LIST PRICE	DELUX™ 16GA 300 Model#	LIST PRICE	PREMIUM 14GA 300 Model#	LIST PRICE	Ship Weight	Cubic Feet
18" WIDE											
18	18	21.5	18	4S1-1818	\$891	3S1-1818	\$1,013	2S1-1818	\$1,150	28	5
18	24	21.5	24	4S1-1824	933	3S1-1824	1,056	2S1-1824	1,201	34	7
18	30	21.5	30	4S1-1830	1,085	3S1-1830	1,222	2S1-1830	1,393	40	9
18	36	21.5	36	4S1-1836	1,147	3S1-1836	1,299	2S1-1836	1,478	46	10
18	42	21.5	42	4S1-1842	1,330	3S1-1842	1,500	2S1-1842	1,711	52	12
18	48	21.5	48	4S1-1848	1,505	3S1-1848	1,704	2S1-1848	1,941	58	13
21" WIDE											
21	18	24.5	18	4S1-2118	\$915	3S1-2118	\$1,015	2S1-2118	\$1,167	30	6
21	24	24.5	24	4S1-2124	917	3S1-2124	1,100	2S1-2124	1,205	36	8
21	30	24.5	30	4S1-2130	1,146	3S1-2130	1,294	2S1-2130	1,535	42	10
21	36	24.5	36	4S1-2136	1,191	3S1-2136	1,346	2S1-2136	1,554	48	12
21	42	24.5	42	4S1-2142	1,462	3S1-2142	1,659	2S1-2142	1,882	55	13
21	48	24.5	48	4S1-2148	1,639	3S1-2148	1,853	2S1-2148	2,105	61	15
24" WIDE											
24	18	27.5	18	4S1-2418	\$1,040	3S1-2418	\$1,244	2S1-2418	\$1,418	31	7
24	24	27.5	24	4S1-2424	1,214	3S1-2424	1,360	2S1-2424	1,474	37	9
24	30	27.5	30	4S1-2430	1,227	3S1-2430	1,408	2S1-2430	1,603	44	11
24	36	27.5	36	4S1-2436	1,248	3S1-2436	1,541	2S1-2436	1,642	50	13
24	42	27.5	42	4S1-2442	1,564	3S1-2442	1,766	2S1-2442	2,012	57	15
24	48	27.5	48	4S1-2448	1,725	3S1-2448	1,942	2S1-2448	2,214	63	17
30" WIDE											
30	18	33.5	18	4S1-3018	\$1,299	3S1-3018	\$1,392	2S1-3018	\$1,674	35	9
30	24	33.5	24	4S1-3024	1,342	3S1-3024	1,439	2S1-3024	1,730	41	11
30	30	33.5	30	4S1-3030	1,567	3S1-3030	1,680	2S1-3030	2,017	48	13
30	36	33.5	36	4S1-3036	1,644	3S1-3036	1,764	2S1-3036	2,121	55	16
30	42	33.5	42	4S1-3042	1,835	3S1-3042	1,966	2S1-3042	2,365	62	18
30	48	33.5	48	4S1-3048	2,013	3S1-3048	2,158	2S1-3048	2,596	67	21



Non-NSF Sinks

S2 SERIES, Two Compartment



BOLD = IN STOCK

BOWL Width	BOWL Length	UNIT Width	UNIT Length	ECONOMY 16GA 430 Model#	LIST PRICE	DELUX™ 16GA 300 Model#	LIST PRICE	PREMIUM 14GA 300 Model#	LIST PRICE	Ship Weight	Cubic Feet	Sets, Faucet Holes
18" WIDE												
18	18	21.5	36	4S2-1818	\$1,381	3S2-1818	\$1,586	2S2-1818	\$1,691	28	10	ONE
18	24	21.5	48	4S2-1824	1,518	3S2-1824	1,707	2S2-1824	1,762	34	13	ONE
18	30	21.5	60	4S2-1830	1,799	3S2-1830	1,924	2S2-1830	2,046	40	16	ONE
18	36	21.5	72	4S2-1836	1,879	3S2-1836	2,035	2S2-1836	2,167	46	20	ONE
18	42	21.5	84	4S2-1842	1,953	3S2-1842	2,360	2S2-1842	2,516	52	23	ONE
18	48	21.5	96	4S2-1848	2,213	3S2-1848	2,675	2S2-1848	2,849	58	26	ONE
21" WIDE												
21	18	24.5	36	4S2-2118	\$1,414	3S2-2118	\$1,596	2S2-2118	\$1,825	30	12	ONE
21	24	24.5	48	4S2-2124	1,454	3S2-2124	1,755	2S2-2124	2,011	36	15	ONE
21	30	24.5	60	4S2-2130	1,963	3S2-2130	2,030	2S2-2130	2,322	42	19	ONE
21	36	24.5	72	4S2-2136	2,136	3S2-2136	2,278	2S2-2136	2,445	48	22	ONE
21	42	24.5	84	4S2-2142	2,150	3S2-2142	2,600	2S2-2142	2,964	55	26	ONE
21	48	24.5	96	4S2-2148	2,402	3S2-2148	2,907	2S2-2148	3,314	61	29	ONE
24" WIDE												
24	18	27.5	36	4S2-2418	\$1,567	3S2-2418	\$1,726	2S2-2418	\$1,965	31	13	ONE
24	24	27.5	48	4S2-2424	1,603	3S2-2424	1,831	2S2-2424	2,157	37	17	ONE
24	30	27.5	60	4S2-2430	2,027	3S2-2430	2,287	2S2-2430	2,620	44	21	ONE
24	36	27.5	72	4S2-2436	2,263	3S2-2436	2,515	2S2-2436	2,866	50	25	ONE
24	42	27.5	84	4S2-2442	2,293	3S2-2442	2,775	2S2-2442	3,162	57	29	ONE
24	48	27.5	96	4S2-2448	2,527	3S2-2448	3,054	2S2-2448	3,480	63	33	ONE
30" WIDE												
30	18	33.5	36	4S2-3018	\$2,118	3S2-3018	\$2,307	2S2-3018	\$2,625	35	16	ONE
30	24	33.5	48	4S2-3024	2,188	3S2-3024	2,382	2S2-3024	2,713	41	21	ONE
30	30	33.5	60	4S2-3030	2,512	3S2-3030	2,717	2S2-3030	3,095	48	26	ONE
30	36	33.5	72	4S2-3036	2,614	3S2-3036	2,917	2S2-3036	3,327	55	31	ONE
30	42	33.5	84	4S2-3042	2,701	3S2-3042	3,261	2S2-3042	3,712	62	35	ONE
30	48	33.5	96	4S2-3048	2,957	3S2-3048	3,580	2S2-3048	4,077	67	40	ONE



Non-NSF Sinks

S3 SERIES, Three Compartment



BOLD = IN STOCK

BOWL Width	BOWL Length	UNIT Width	UNIT Length	ECONOMY 16GA 430 Model#	LIST PRICE	DELUX™ 16GA 300 Model#	LIST PRICE	PREMIUM 14GA 300 Model#	LIST PRICE	Ship Weight	Cubic Feet	Sets, Faucet Holes
18" WIDE												
18	12	21.5	36	4S3-1812	\$1,373	3S3-1812	\$1,561	2S3-1812	\$1,778	61	10	ONE
18	14	21.5	42	4S3-1814	1,432	3S3-1814	1,625	2S3-1814	1,853	71	12	ONE
18	16	21.5	48	4S3-1816	1,492	3S3-1816	1,698	2S3-1816	1,935	81	13	ONE
18	18	21.5	54	4S3-1818	1,554	3S3-1818	1,778	2S3-1818	2,027	91	15	ONE
18	20	21.5	60	4S3-1820	1,787	3S3-1820	1,907	2S3-1820	2,169	101	16	TWO
18	24	21.5	72	4S3-1824	2,027	3S3-1824	2,287	2S3-1824	2,601	111	20	TWO
21" WIDE												
21	12	24.5	36	4S3-2112	\$1,529	3S3-2112	\$1,717	2S3-2112	\$1,965	65	12	ONE
21	14	24.5	42	4S3-2114	1,587	3S3-2114	1,814	2S3-2114	2,066	76	13	ONE
21	16	24.5	48	4S3-2116	1,660	3S3-2116	1,882	2S3-2116	2,147	81	15	ONE
21	18	24.5	54	4S3-2118	1,730	3S3-2118	1,966	2S3-2118	2,250	96	17	ONE
21	20	24.5	60	4S3-2120	1,989	3S3-2120	2,119	2S3-2120	2,413	111	19	TWO
21	24	24.5	72	4S3-2124	2,256	3S3-2124	2,536	2S3-2124	2,897	126	22	TWO
24" WIDE												
24	12	27.5	36	4S3-2412	\$1,727	3S3-2412	\$2,078	2S3-2412	\$2,369	69	13	ONE
24	14	27.5	42	4S3-2414	1,907	3S3-2414	2,156	2S3-2414	2,456	87	15	ONE
24	16	27.5	48	4S3-2416	1,985	3S3-2416	2,266	2S3-2416	2,580	97	17	ONE
24	18	27.5	54	4S3-2418	2,066	3S3-2418	2,370	2S3-2418	2,701	119	19	ONE
24	20	27.5	60	4S3-2420	2,163	3S3-2420	2,437	2S3-2420	2,792	139	21	TWO
24	24	27.5	72	4S3-2424	2,296	3S3-2424	2,615	2S3-2424	2,999	159	25	TWO
30" WIDE												
30	12	33.5	36	4S3-3012	\$2,195	3S3-3012	\$2,494	2S3-3012	\$2,844	85	16	ONE
30	14	33.5	42	4S3-3014	2,287	3S3-3014	2,587	2S3-3014	2,948	100	18	ONE
30	16	33.5	48	4S3-3016	2,382	3S3-3016	2,719	2S3-3016	3,095	115	21	ONE
30	18	33.5	54	4S3-3018	2,479	3S3-3018	2,844	2S3-3018	3,236	135	23	ONE
30	20	33.5	60	4S3-3020	2,587	3S3-3020	2,920	2S3-3020	3,329	145	26	TWO
30	24	33.5	72	4S3-3024	2,752	3S3-3024	3,108	2S3-3024	3,543	175	31	TWO



Non-NSF Detachable Drainboards

D SERIES, Stainless Steel

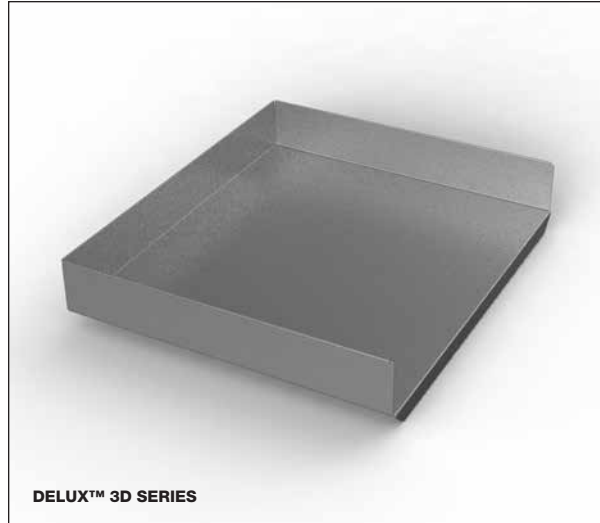

BOLD = IN STOCK

DRAIN BOARD Width	DRAIN BOARD Length	ECONOMY 16GA 430 Model#	LIST PRICE	DELUX™ 16GA 300 Model#	LIST PRICE	PREMIUM 14GA 300 Model#	LIST PRICE	Ship Weight	Cubic Feet	UPS
18" WIDE										
18	18	4D-1818	\$358	3D-1818	\$438	2D-1818	\$525	7	1	YES
18	24	4D-1824	416	3D-1824	559	2D-1824	639	10	1	YES
18	30	4D-1830	484	3D-1830	607	2D-1830	697	14	2	YES
18	36	4D-1836	760	3D-1836	911	2D-1836	1,045	18	2	NO
18	42	4D-1842	838	3D-1842	993	2D-1842	1,142	23	2	NO
18	48	4D-1848	926	3D-1848	1,114	2D-1848	1,277	28	3	NO
18	54	4D-1854	999	3D-1854	1,197	2D-1854	1,377	32	3	NO
21" WIDE										
21	18	4D-2118	\$382	3D-2118	\$472	2D-2118	\$543	8	1	YES
21	24	4D-2124	444	3D-2124	559	2D-2124	640	11	1	YES
21	30	4D-2130	500	3D-2130	623	2D-2130	716	15	2	YES
21	36	4D-2136	787	3D-2136	947	2D-2136	1,089	19	2	NO
21	42	4D-2142	873	3D-2142	1,047	2D-2142	1,205	24	3	NO
21	48	4D-2148	946	3D-2148	1,147	2D-2148	1,318	29	3	NO
21	54	4D-2154	1,038	3D-2154	1,242	2D-2154	1,430	33	3	NO
24" WIDE										
24	18	4D-2418	\$399	3D-2418	\$516	2D-2418	\$593	9	1	YES
24	24	4D-2424	472	3D-2424	607	2D-2424	697	12	2	YES
24	30	4D-2430	646	3D-2430	711	2D-2430	822	16	2	YES
24	36	4D-2436	834	3D-2436	988	2D-2436	1,133	20	3	NO
24	42	4D-2442	940	3D-2442	1,126	2D-2442	1,294	25	3	NO
24	48	4D-2448	984	3D-2448	1,277	2D-2448	1,474	30	3	NO
24	54	4D-2454	1,091	3D-2454	1,310	2D-2454	1,505	34	4	NO
30" WIDE										
30	18	4D-3018	\$697	3D-3018	\$837	2D-3018	\$960	11	2	YES
30	24	4D-3024	708	3D-3024	844	2D-3024	971	14	2	YES
30	30	4D-3030	740	3D-3030	887	2D-3030	1,015	18	3	NO
30	36	4D-3036	889	3D-3036	1,068	2D-3036	1,227	22	3	NO
30	42	4D-3042	1,099	3D-3042	1,320	2D-3042	1,518	27	4	NO
30	48	4D-3048	1,146	3D-3048	1,372	2D-3048	1,575	32	4	NO
30	54	4D-3054	1,180	3D-3054	1,433	2D-3054	1,647	36	5	NO



Specialty Sinks

**3CS Series, Convenience Store Sink/
3C Series, Corner Sink**



3CS

BOWL Width	BOWL Length	UNIT Width	UNIT Length	3CS Model#	LIST PRICE	Ship Weight	Cubic Feet	Sets, Faucet Holes
14" WIDE								
14	10	20	36	3CS1-1410-11.5LR	\$2,705	70	9	ONE
14	10	20	46	3CS2-1410-11.5LR	2,940	80	12	ONE
14	10	20	56	3CS3-1410-11.5LR	3,172	90	15	ONE
14	10	20	68	3CS3-1410-17.5LR	3,249	95	18	ONE
14	10	20	66	3CS4-1410-11.5LR	4,354	115	18	ONE
16" WIDE								
16	14	22	40	3CS1-1614-11.5LR	\$2,893	80	10	ONE
16	14	22	54	3CS2-1614-11.5LR	3,113	95	15	ONE
16	14	22	68	3CS3-1614-11.5LR	3,362	110	19	ONE
16	14	22	82	3CS4-1614-11.5LR	4,987	145	23	ONE
20" WIDE								
20	12	26	38	3CS1-2012-11.5LR	\$3,126	80	12	ONE
20	12	26	50	3CS2-2012-11.5LR	3,325	95	16	ONE
20	12	26	62	3CS3-2012-11.5LR	3,603	110	21	ONE



ASK AERO:
We can
Customize
any Series
for any
Application!

**Call for
Details!**

BOLD = IN STOCK

3C

BOWL Width	BOWL Length	WALL	WALL	3C Model#	LIST PRICE	Ship Weight	Cubic Feet	Sets, Faucet Holes
10" WIDE								
14	10	40.75	40.75	3C3-1410-14LR	\$4,790	80	31	TWO
14	10	50.75	50.75	3C4-1410-14LR	5,527	140	42	TWO
14" WIDE								
14	14	46.75	46.75	3C3-1414-14LR	\$4,905	100	35	TWO
18" WIDE								
18	18	58.75	58.75	3C3-1818-18LR	\$6,319	150	48	TWO
20" WIDE								
20	20	68.75	68.75	3C3-2020-24LR	\$6,532	200	63	TWO
20	20	88	88	3C3-2030-30LR	7,434	333	127	TWO
21" WIDE								
21	16	63	63	3C3-2116-18LR	\$6,327	150	65	TWO
21	16	63	82	3C4-2116-18LR	7,161	200	95	TWO
24" WIDE								
24	24	76.75	76.75	3C3-2424-24LR	\$7,409	250	76	TWO



Specialty Sinks

MWS Series/3MP Series/3MS Series/
US Series

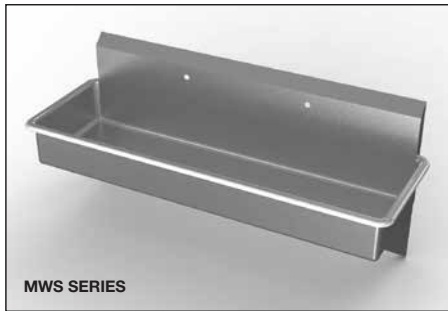

MWS SERIES



3MP-2124-8L

(Non-NSF)



MP-6 SERIES



BOLD = IN STOCK

MWS

BOWL Width	BOWL Length	UNIT Width	UNIT Length	MWS Model#	LIST PRICE	Ship Weight	Cubic Feet
MULTI-USER WASH SINK							
18	48	21.5	51	MWS-1848	\$4,480	58	15
18	60	21.5	63	MWS-1860	4,889	70	18
18	72	21.5	75	MWS-1872	5,297	82	21
18	96	21.5	99	MWS-1896	5,706	106	28

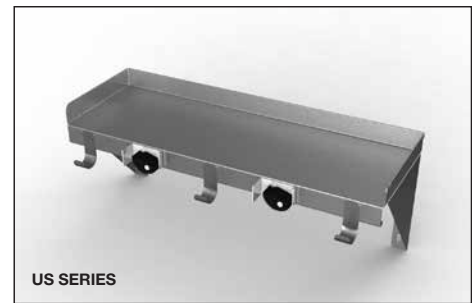

US SERIES

MP

BOWL Width	BOWL Length	UNIT Width	UNIT Length	MP Model#	LIST PRICE	Ship Weight	Cubic Feet
18" WIDE							
21	16	24	19	3MP-2116-6	\$1,534	30	7
21	16	24	19	3MP-2116-12	2,065	45	7

21" WIDE

*21	24	24	27	3MP-2124-8L	\$1,220	50	10
20	28	23	31	3MP-2028-6	2,037	30	10
20	28	23	31	3MP-2028-12	2,524	50	10
24	24	27	27	3MP-2424-6	2,318	40	10

*3MP-2124-8L NOT NSF

MS

BOWL Width	BOWL Length	UNIT Width	UNIT Length	MP Model#	LIST PRICE	Ship Weight	Cubic Feet
21" WIDE							
21	16	24	19	3MS-2116-8	\$2,123	40	6
20" WIDE							
20	20	23	23	3MS-2020-8	\$2,550	40	8
24" WIDE							
24	24	27	27	3MS-2424-8	\$2,677	50	11

Options:

S-73	Silver Chute	\$420
------	--------------	-------	--------------

Width	Length	Model#	LIST PRICE	Ship Weight	Cubic Feet
UTILITY SHELF					
18	24	US-824	\$573	58	15
18	36	US-836	658	70	18

MP OPTIONS

Model#	Description	LIST PRICE
S-70	Service Faucet	\$518
S-71	Mop Hanger	143
S-72	Hose Hanger	140



3MS SERIES



Specialty Sinks

CP/MP/FT Series

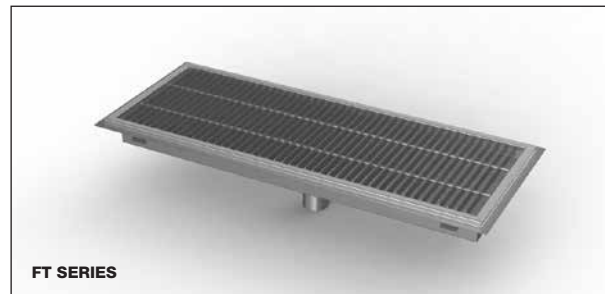

BOWL Width	BOWL Length	UNIT Width	UNIT Length	16GA 300 Model#	LIST PRICE	14GA 300 Model#	LIST PRICE	Ship Weight	Cubic Feet
MEAT AND PLATTER									
N/A	N/A	30	61.5	3CP-3	\$7,224	2CP-3	\$7,804	150	22
N/A	N/A	30	78.25	3CP-3 18L or R	7,838	2CP-3 18L or R	9,102	180	29
N/A	N/A	30	95	3CP-3 18LR	8,038	2CP-3 18LR	10,399	220	35
32	14	38	33.5	3MP-2	4,666	2MP-2	5,598	90	14
32	14	38	47.5	3MP-2 15L or R	5,789	2MP-2 15L or R	5,896	120	20
32	14	38	61	3MP-2 15LR	5,973	2MP-2 15LR	7,276	150	26
32	14	33.5	47.5	3MP-3	6,229	2MP-3	7,178	120	17
32	14	33.5	61.25	3MP-3 15L or R	6,913	2MP-3 15L or R	8,036	150	22
32	14	33.5	75	3MP-3 15LR	7,140	2MP-3 15LR	9,397	180	28

Width	Length	AERO Model	LIST PRICE	Weight	Width	Length	AERO Model	LIST PRICE	Weight
FLOOR TROUGHS									
12	24	FT-1224	\$2,413	40	18	24	FT-1824	\$2,866	70
12	30	FT-1230	2,633	50	18	30	FT-1830	3,098	75
12	36	FT-1236	2,856	60	18	36	FT-1836	3,325	90
12	42	FT-1242	3,155	70	18	42	FT-1842	3,707	105
12	48	FT-1248	3,432	80	18	48	FT-1848	4,074	120
12	54	FT-1254	3,918	90	18	54	FT-1854	4,547	135
12	60	FT-1260	4,275	100	18	60	FT-1860	4,952	150
12	66	FT-1266	4,646	110	18	66	FT-1866	5,150	165
12	72	FT-1272	4,872	120	18	72	FT-1872	5,388	180

Specifications
 14GA 300 S/S Body
 Pitched to Drain
 Removable Stainless Steel Grate ³/₁₆" x 1" Bar
 Stainless Steel Waste w/Basket

ASK AERO:
 We can
 Customize
 any Series
 for any
 Application!

**Call for
 Details!**

WWW.AEROMFG.COM **EMAIL: SALES@AEROMFG.COM**

AERO MANUFACTURING COMPANY • 310 ALLWOOD ROAD, CLIFTON, NEW JERSEY 07012 • TEL: 973.473.5300 TEL: 973.658.4400

© Copyright 2019 Aero Manufacturing Company, Inc. Prices subject to change without notice.

SINK SPECIFICATIONS

Material

Body

- MF - 16 gauge 300 stainless steel bowl, 430 body (Economy Series).
- 3F - 16 gauge 300 stainless steel (Delux™ Series).
- 2F - 14 gauge 300 stainless steel, (AEROSPEC™ Series).

Legs

- 1 5/8" O.D. 16 gauge 300 series stainless steel tubing, complete with 1" adjustable stainless steel feet.

Design Features

- All sinks are shipped fully cartoned or on a skid.
- Easily assembled. Shipped knocked down for freight savings.

Exclusive AERO SAFETY EDGE™

- Sink hemmed on the roll and backsplash to eliminate cuts from rough edges.

Construction

- **Exclusive 14" bowl depth on all models. (consultant's spec)**
- Custom style fabricated bowl for true gauge integrity.
- All sinks have a 3/4" radius at all intersecting planes. (consultant's spec)
- Stainless steel gusset is machine welded 360 deg. to a stainless steel triangular plate.
- Gusset plate is fully welded directly underneath the sink bowl for support.
- Polished to a #4 mill satin finish.

Plumbing

- Water supply is 1/2" hot and cold.
- Faucet holes are 8" o.c. (Faucets not included. See accessories).

AEROSPEC™ SERIES

- Full 10" backsplash instead of standard 7".
- Stainless steel feet.
- Legs have stainless steel crossbracing with aluminum castings on three sides.



CUSTOM SIZES AVAILABLE

CONSULTANT'S SPECS AT PRODUCTION PRICES

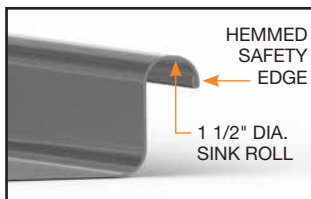

Exclusive Aero Safety Edge



Fully Welded Gusset Assembly

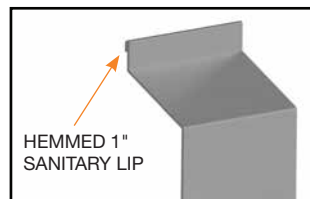

1" Sanitary Lip



14" Custom-Style Bowl



NSF Sinks

F1 SERIES, One Compartment

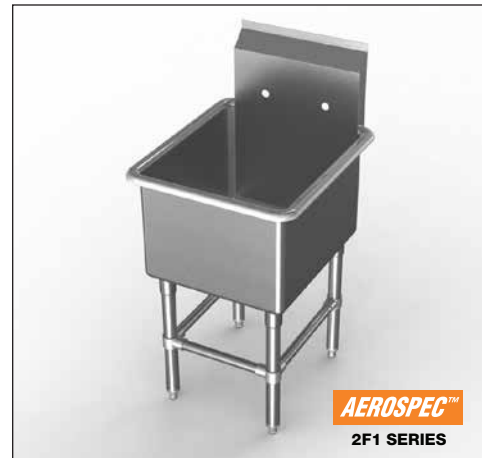
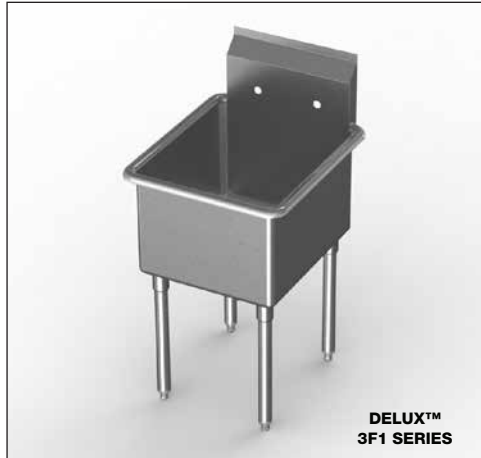

BOLD = IN STOCK

BOWL Width	BOWL Length	UNIT Width	UNIT Length	ECONOMY 16GA 300 Bowl 16GA 430 Body		DELUX™ 16GA 300		AEROSPEC™ 14GA 300		Ship Weight	Cubic Feet	Sets, Faucet Holes
				Model#	LIST PRICE	Model#	LIST PRICE	Model#	LIST PRICE			
18" WIDE												
18	18	21.5	21	MF1-1818	\$1,808	3F1-1818	\$1,985	2F1-1818	\$3,195	32	6	ONE
18	24	21.5	27	MF1-1824	1,915	3F1-1824	2,102	2F1-1824	3,332	42	8	ONE
18	30	21.5	33	MF1-1830	2,002	3F1-1830	2,218	2F1-1830	3,471	52	9	ONE
18	36	21.5	39	MF1-1836	2,095	3F1-1836	2,331	2F1-1836	3,615	62	11	ONE
18	42	21.5	45	MF1-1842	2,188	3F1-1842	2,447	2F1-1842	3,750	72	13	ONE
18	48	21.5	51	MF1-1848	2,286	3F1-1848	2,568	2F1-1848	3,900	82	15	ONE
21" WIDE												
21	18	24.5	19	MF1-2116	\$2,054	3F1-2116	\$2,247	2F1-2116	\$3,379	37	7	ONE
21	24	24.5	27	MF1-2124	2,268	3F1-2124	2,409	2F1-2124	3,703	47	9	ONE
21	30	24.5	33	MF1-2130	2,345	3F1-2130	2,500	2F1-2130	3,912	57	11	ONE
21	36	24.5	39	MF1-2136	2,456	3F1-2136	2,627	2F1-2136	4,097	67	13	ONE
21	42	24.5	45	MF1-2142	2,566	3F1-2142	2,759	2F1-2142	4,284	77	15	ONE
21	48	24.5	51	MF1-2148	2,687	3F1-2148	2,889	2F1-2148	4,459	87	17	ONE
24" WIDE												
24	18	27.5	21	MF1-2418	\$2,261	3F1-2418	\$2,417	2F1-2418	\$3,638	42	8	ONE
24	24	27.5	27	MF1-2424	2,413	3F1-2424	2,603	2F1-2424	3,709	52	10	ONE
24	30	27.5	33	MF1-2430	2,541	3F1-2430	2,781	2F1-2430	3,989	62	12	ONE
24	36	27.5	39	MF1-2436	2,656	3F1-2436	2,913	2F1-2436	4,173	72	14	ONE
24	42	27.5	45	MF1-2442	2,776	3F1-2442	3,047	2F1-2442	4,354	82	16	ONE
24	48	27.5	51	MF1-2448	2,892	3F1-2448	3,169	2F1-2448	4,535	92	19	ONE
30" WIDE												
30	18	33.5	23	MF1-3020	\$2,507	3F1-3020	\$2,707	2F1-3020	\$4,133	57	9	ONE
30	24	33.5	27	MF1-3024	2,768	3F1-3024	3,006	2F1-3024	4,262	67	12	ONE
30	30	33.5	33	MF1-3030	2,849	3F1-3030	3,089	2F1-3030	4,780	77	15	ONE
30	36	33.5	39	MF1-3036	2,898	3F1-3036	3,349	2F1-3036	4,941	87	17	ONE
30	42	33.5	45	MF1-3042	3,048	3F1-3042	3,430	2F1-3042	5,110	97	20	ONE
30	48	33.5	51	MF1-3048	3,196	3F1-3048	3,634	2F1-3048	5,269	107	23	ONE



NSF Sinks

F2 SERIES, Two Compartment



BOLD = IN STOCK

BOWL Width	BOWL Length	UNIT Width	UNIT Length	ECONOMY 16GA 300 Bowl 16GA 430 Body Model#	LIST PRICE	DELUX™ 16GA 300 Model#	LIST PRICE	AEROSPEC™ 14GA 300 Model#	LIST PRICE	Ship Weight	Cubic Feet	Sets, Faucet Holes
18" WIDE												
18	18	24	41.5	MF2-1818	\$2,567	3F2-1818	\$3,137	2F2-1818	\$3,991	32	6	ONE
18	21	24	47.5	MF2-1821	2,691	3F2-1821	3,215	2F2-1821	4,110	42	8	ONE
18	24	24	53.5	MF2-1824	2,785	3F2-1824	3,336	2F2-1824	4,228	52	9	ONE
18	27	24	59.5	MF2-1827	2,934	3F2-1827	3,510	2F2-1827	4,403	62	11	ONE
18	30	24	65.5	MF2-1830	3,174	3F2-1830	3,768	2F2-1830	4,651	72	13	TWO
18	36	24	77.5	MF2-1836	3,439	3F2-1836	4,021	2F2-1836	4,906	82	15	TWO
21" WIDE												
21	16	27	37	MF2-2116	\$2,468	3F2-2116	\$3,116	2F2-2116	\$4,015	37	7	ONE
21	21	27	47.5	MF2-2121	2,806	3F2-2121	3,309	2F2-2121	4,269	47	9	ONE
21	24	27	53.5	MF2-2124	2,852	3F2-2124	3,381	2F2-2124	4,311	57	11	ONE
21	27	27	59.5	MF2-2127	3,108	3F2-2127	3,807	2F2-2127	4,555	67	13	ONE
21	30	27	65.5	MF2-2130	3,342	3F2-2130	3,893	2F2-2130	4,834	77	15	TWO
21	36	27	77.5	MF2-2136	3,600	3F2-2136	4,146	2F2-2136	5,100	87	17	TWO
24" WIDE												
24	18	30	41.5	MF2-2418	3,027	3F2-2418	3,774	2F2-2418	4,962	42	8	ONE
24	21	30	47.5	MF2-2421	3,181	3F2-2421	3,870	2F2-2421	5,075	52	10	ONE
24	24	30	53.5	MF2-2424	3,557	3F2-2424	4,212	2F2-2424	5,363	62	12	ONE
24	27	30	59.5	MF2-2427	3,674	3F2-2427	4,322	2F2-2427	5,485	72	14	ONE
24	30	30	65.5	MF2-2430	3,802	3F2-2430	4,456	2F2-2430	5,570	82	16	TWO
24	36	30	77.5	MF2-2436	4,076	3F2-2436	4,656	2F2-2436	5,795	92	19	TWO
30" WIDE												
30	18	36	41.5	MF2-3018	3,577	3F2-3018	4,503	2F2-3018	5,060	57	9	ONE
30	21	36	47.5	MF2-3020	3,680	3F2-3020	4,572	2F2-3020	5,434	67	12	ONE
30	24	36	53.5	MF2-3024	4,144	3F2-3024	4,695	2F2-3024	5,536	77	15	ONE
30	27	36	59.5	MF2-3027	4,283	3F2-3027	4,890	2F2-3027	5,563	87	17	ONE
30	30	36	65.5	MF2-3030	4,491	3F2-3030	5,250	2F2-3030	5,977	97	20	TWO
30	36	36	77.5	MF2-3036	4,887	3F2-3036	5,669	2F2-3036	6,447	107	23	TWO



NSF Sinks

F3 SERIES, Three Compartment

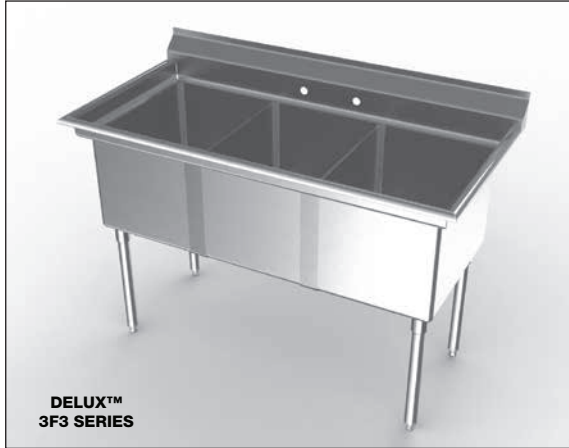

BOLD = IN STOCK

BOWL Width	BOWL Length	UNIT Width	UNIT Length	ECONOMY 16GA 300 Bowl 16GA 430 Body		DELUX™ 16GA 300		AEROSPEC™ 14GA 300		Ship Weight	Cubic Feet	Sets, Faucet Holes
				Model#	LIST PRICE	Model#	LIST PRICE	Model#	LIST PRICE			
18" WIDE												
18	14	24	47.5	MF3-1814	\$2,567	3F3-1814	\$2,925	2F3-1814	\$4,565	85	14	ONE
18	16	24	53.5	MF3-1816	2,858	3F3-1816	3,008	2F3-1816	4,662	99	16	ONE
18	18	24	59.5	MF3-1818	3,250	3F3-1818	3,479	2F3-1818	4,962	110	17	ONE
18	20	24	65.5	MF3-1820	3,363	3F3-1820	3,585	2F3-1820	5,085	122	19	TWO
18	24	24	77.5	MF3-1824	3,493	3F3-1824	3,681	2F3-1824	5,203	134	23	TWO
21" WIDE												
21	14	27	47.5	MF3-2114	\$2,946	3F3-2114	\$3,531	2F3-2114	\$4,902	99	16	ONE
21	16	27	53.5	MF3-2116	3,155	3F3-2116	3,574	2F3-2116	5,026	103	18	ONE
21	18	27	59.5	MF3-2118	3,644	3F3-2118	3,921	2F3-2118	5,636	114	20	ONE
21	20	27	65.5	MF3-2120	3,793	3F3-2120	4,163	2F3-2120	6,192	126	21	TWO
21	24	27	77.5	MF3-2124	3,922	3F3-2124	4,263	2F3-2124	6,384	138	25	TWO
24" WIDE												
24	14	30	47.5	MF3-2414	\$3,734	3F3-2414	\$3,984	2F3-2414	\$5,646	101	17	ONE
24	16	30	53.5	MF3-2416	3,818	3F3-2416	4,070	2F3-2416	5,769	113	20	ONE
24	18	30	59.5	MF3-2418	4,144	3F3-2418	4,409	2F3-2418	6,152	125	22	ONE
24	20	30	65.5	MF3-2420	4,216	3F3-2420	4,552	2F3-2420	6,229	137	24	TWO
24	24	30	77.5	MF3-2424	4,656	3F3-2424	5,127	2F3-2424	6,689	149	28	TWO
30" WIDE												
30	14	36	47.5	MF3-3014	\$4,140	3F3-3014	\$4,475	2F3-3014	\$6,189	123	21	ONE
30	16	36	53.5	MF3-3016	4,230	3F3-3016	4,647	2F3-3016	6,512	135	23	ONE
30	18	36	59.5	MF3-3018	4,555	3F3-3018	4,975	2F3-3018	6,850	147	26	ONE
30	20	36	65.5	MF3-3020	4,915	3F3-3020	5,302	2F3-3020	7,037	159	29	TWO
30	24	36	77.5	MF3-3024	4,971	3F3-3024	5,640	2F3-3024	7,357	175	34	TWO



NSF Integral Drainboards

I SERIES, Stainless Steel



May be used with Non-NSF Sinks

Welded to sink only.
Cannot be shipped separately.

INSIDE Width	INSIDE Length	OUTSIDE Width	OUTSIDE Length	ECONOMY		DELUX™		AEROSPEC™		Ship Weight	Cubic Feet
				16GA 300 Bowl 16GA 430 Body Model#	LIST PRICE	16GA 300 Model#	LIST PRICE	14GA 300 Model#	LIST PRICE		
18" WIDE											
18	18	24.0	18	4I-1818	\$811	3I-1818	\$906	2I-1818	\$1,041	12	3
18	24	24.0	24	4I-1824	892	3I-1824	977	2I-1824	1,121	15	4
18	30	24.0	30	4I-1830	970	3I-1830	1,044	2I-1830	1,198	18	4
18	36	24.0	36	4I-1836	1,037	3I-1836	1,124	2I-1836	1,294	27	5
18	42	24.0	42	4I-1842	1,173	3I-1842	1,317	2I-1842	1,513	30	6
18	48	24.0	48	4I-1848	1,255	3I-1848	1,402	2I-1848	1,606	33	7
18	54	24.0	54	4I-1854	1,331	3I-1854	1,490	2I-1854	1,704	36	8
18	60	24.0	60	4I-1860	1,410	3I-1860	1,576	2I-1860	1,804	39	9
18	66	24.0	66	4I-1866	1,479	3I-1866	1,657	2I-1866	1,908	42	10
18	72	24.0	72	4I-1872	1,566	3I-1872	1,753	2I-1872	2,016	45	10
21" WIDE											
18	18	27.0	18	4I-2118	\$845	3I-2118	\$925	2I-2118	\$1,058	14	3
18	24	27.0	24	4I-2124	919	3I-2124	997	2I-2124	1,141	17	4
18	30	27.0	30	4I-2130	968	3I-2130	1,059	2I-2130	1,218	20	5
18	36	27.0	36	4I-2136	1,115	3I-2136	1,248	2I-2136	1,434	29	6
18	42	27.0	42	4I-2142	1,201	3I-2142	1,342	2I-2142	1,541	32	7
18	48	27.0	48	4I-2148	1,265	3I-2148	1,408	2I-2148	1,622	35	8
18	54	27.0	54	4I-2154	1,357	3I-2154	1,514	2I-2154	1,741	38	9
18	60	27.0	60	4I-2160	1,414	3I-2160	1,622	2I-2160	1,866	41	10
18	66	27.0	66	4I-2166	1,551	3I-2166	1,733	2I-2166	1,998	44	11
18	72	27.0	72	4I-2172	1,646	3I-2172	1,847	2I-2172	2,122	47	12
24" WIDE											
18	18	30.0	18	4I-2418	\$862	3I-2418	\$960	2I-2418	\$1,099	17	3
18	24	30.0	24	4I-2424	960	3I-2424	1,053	2I-2424	1,207	20	5
18	30	30.0	30	4I-2430	1,048	3I-2430	1,119	2I-2430	1,285	23	6
18	36	30.0	36	4I-2436	1,148	3I-2436	1,236	2I-2436	1,420	32	7
18	42	30.0	42	4I-2442	1,265	3I-2442	1,408	2I-2442	1,621	35	8
18	48	30.0	48	4I-2448	1,365	3I-2448	1,524	2I-2448	1,753	38	9
18	54	30.0	54	4I-2454	1,410	3I-2454	1,577	2I-2454	1,815	41	10
18	60	30.0	60	4I-2460	1,513	3I-2460	1,682	2I-2460	1,935	44	11
18	66	30.0	66	4I-2466	1,614	3I-2466	1,793	2I-2466	2,061	47	12
18	72	30.0	72	4I-2472	1,709	3I-2472	1,911	2I-2472	2,193	50	13
30" WIDE											
18	18	36.0	18	4I-3018	\$972	3I-3018	\$1,056	2I-3018	\$1,213	23	4
18	24	36.0	24	4I-3024	1,037	3I-3024	1,121	2I-3024	1,291	32	5
18	30	36.0	30	4I-3030	1,099	3I-3030	1,174	2I-3030	1,351	35	7
18	36	36.0	36	4I-3036	1,157	3I-3036	1,239	2I-3036	1,423	38	8
18	42	36.0	42	4I-3042	1,317	3I-3042	1,474	2I-3042	1,692	41	9
18	48	36.0	48	4I-3048	1,391	3I-3048	1,591	2I-3048	1,830	44	10
18	54	36.0	54	4I-3054	1,507	3I-3054	1,687	2I-3054	1,939	47	12
18	60	36.0	60	4I-3060	1,614	3I-3060	1,803	2I-3060	2,072	50	13
18	66	36.0	66	4I-3066	1,708	3I-3066	1,911	2I-3066	2,193	53	14
18	72	36.0	72	4I-3072	1,826	3I-3072	2,045	2I-3072	2,348	56	16



NSF Sinks

F1L SERIES, One Compartment with Left Drainboard



BOLD = IN STOCK

BOWL Width	BOWL Length	UNIT Width	UNIT Length	ECONOMY		DELUX™		AEROSPEC™		Ship Weight	Cubic Feet	Sets, Faucet Holes
				16GA 300 Bowl 16GA 430 Body Model#	LIST PRICE	16GA 300 Model#	LIST PRICE	14GA 300 Model#	LIST PRICE			
21" WIDE												
21	16	27	38.3	MF1-2116-18L	\$2,630	3F1-2116-18L	\$2,825	2F1-2116-18L	\$3,268	85	13	ONE
21	16	27	44.3	MF1-2116-24L	2,651	3F1-2116-24L	2,859	2F1-2116-24L	3,323	90	15	ONE
21	16	27	50.3	MF1-2116-30L	2,672	3F1-2116-30L	2,903	2F1-2116-30L	3,380	95	16	ONE
21	16	27	56.3	MF1-2116-36L	2,887	3F1-2116-36L	3,159	2F1-2116-36L	3,626	100	18	ONE
20" WIDE												
20	20	26	44.3	MF1-2020-20L	\$2,814	3F1-2020-20L	\$3,131	2F1-2020-20L	\$3,590	100	15	ONE
20	20	26	48.3	MF1-2020-24L	2,840	3F1-2020-24L	3,152	2F1-2020-24L	3,647	105	17	ONE
20	20	26	54.3	MF1-2020-30L	2,885	3F1-2020-30L	3,212	2F1-2020-30L	3,984	110	19	ONE
20	20	26	60.3	MF1-2020-36L	2,908	3F1-2020-36L	3,240	2F1-2020-36L	4,084	115	21	ONE
24" WIDE												
24	18	30	40.3	MF1-2418-18L	\$3,019	3F1-2418-18L	\$3,273	2F1-2418-18L	\$3,719	95	13	ONE
24	18	30	46.3	MF1-2418-24L	3,032	3F1-2418-24L	3,297	2F1-2418-24L	3,778	100	15	ONE
24	18	30	52.3	MF1-2418-30L	3,060	3F1-2418-30L	3,344	2F1-2418-30L	3,882	105	17	ONE
24	18	30	58.3	MF1-2418-36L	3,123	3F1-2418-36L	3,383	2F1-2418-36L	4,200	110	19	ONE
24" WIDE												
24	24	30	46.3	MF1-2424-18L	\$3,464	3F1-2424-18L	\$3,524	2F1-2424-18L	\$3,884	105	17	ONE
24	24	30	52.3	MF1-2424-24L	3,502	3F1-2424-24L	3,791	2F1-2424-24L	4,260	110	19	ONE
24	24	30	58.3	MF1-2424-30L	3,552	3F1-2424-30L	3,843	2F1-2424-30L	4,424	115	21	ONE
24	24	30	64.3	MF1-2424-36L	3,590	3F1-2424-36L	3,871	2F1-2424-36L	4,917	120	23	ONE
30" WIDE												
30	20	36	44.3	MF1-3020-20L	\$3,472	3F1-3020-20L	\$3,819	2F1-3020-20L	\$4,169	115	18	ONE
30	20	36	48.3	MF1-3020-24L	3,540	3F1-3020-24L	3,891	2F1-3020-24L	4,242	120	21	ONE
30	20	36	54.3	MF1-3020-30L	3,587	3F1-3020-30L	3,926	2F1-3020-30L	4,595	125	24	ONE
30	20	36	60.3	MF1-3020-36L	3,628	3F1-3020-36L	3,966	2F1-3020-36L	5,355	130	26	ONE



NSF Sinks

F1R SERIES, One Compartment with Right Drainboard



BOLD = IN STOCK

BOWL Width	BOWL Length	UNIT Width	UNIT Length	ECONOMY		DELUX™		AEROSPEC™		Ship Weight	Cubic Feet	Sets, Faucet Holes
				16GA 300 Bowl 16GA 430 Body Model#	LIST PRICE	16GA 300 Model#	LIST PRICE	14GA 300 Model#	LIST PRICE			
21" WIDE												
21	16	27	38.3	MF1-2116-18R	\$2,630	3F1-2116-18R	\$2,825	2F1-2116-18R	\$3,268	85	13	ONE
21	16	27	44.3	MF1-2116-24R	2,651	3F1-2116-24R	2,859	2F1-2116-24R	3,323	90	15	ONE
21	16	27	50.3	MF1-2116-30R	2,672	3F1-2116-30R	2,903	2F1-2116-30R	3,380	95	16	ONE
21	16	27	56.3	MF1-2116-36R	2,887	3F1-2116-36R	3,159	2F1-2116-36R	3,626	100	18	ONE
20" WIDE												
20	20	26	44.3	MF1-2020-20R	2,814	3F1-2020-20R	3,131	2F1-2020-20R	3,590	100	15	ONE
20	20	26	48.3	MF1-2020-24R	2,840	3F1-2020-24R	3,152	2F1-2020-24R	3,647	105	17	ONE
20	20	26	54.3	MF1-2020-30R	2,885	3F1-2020-30R	3,212	2F1-2020-30R	3,984	110	19	ONE
20	20	26	60.3	MF1-2020-36R	2,908	3F1-2020-36R	3,240	2F1-2020-36R	4,084	115	21	ONE
24" WIDE												
24	18	30	40.3	MF1-2418-18R	3,019	3F1-2418-18R	3,273	2F1-2418-18R	3,719	95	13	ONE
24	18	30	46.3	MF1-2418-24R	3,032	3F1-2418-24R	3,297	2F1-2418-24R	3,778	100	15	ONE
24	18	30	52.3	MF1-2418-30R	3,060	3F1-2418-30R	3,344	2F1-2418-30R	3,882	105	17	ONE
24	18	30	58.3	MF1-2418-36R	3,123	3F1-2418-36R	3,383	2F1-2418-36R	4,200	110	19	ONE
24" WIDE												
24	24	30	46.3	MF1-2424-18R	3,464	3F1-2424-18R	3,524	2F1-2424-18R	3,884	105	17	ONE
24	24	30	52.3	MF1-2424-24R	3,502	3F1-2424-24R	3,791	2F1-2424-24R	4,260	110	19	ONE
24	24	30	58.3	MF1-2424-30R	3,552	3F1-2424-30R	3,843	2F1-2424-30R	4,424	115	21	ONE
24	24	30	64.3	MF1-2424-36R	3,590	3F1-2424-36R	3,871	2F1-2424-36R	4,917	120	23	ONE
30" WIDE												
30	20	36	44.3	MF1-3020-20R	3,472	3F1-3020-20R	3,819	2F1-3020-20R	4,169	115	18	ONE
30	20	36	48.3	MF1-3020-24R	3,540	3F1-3020-24R	3,891	2F1-3020-24R	4,242	120	21	ONE
30	20	36	54.3	MF1-3020-30R	3,587	3F1-3020-30R	3,926	2F1-3020-30R	4,595	125	24	ONE
30	20	36	60.3	MF1-3020-36R	3,628	3F1-3020-36R	3,966	2F1-3020-36R	5,355	130	26	ONE



NSF Sinks

F1LR SERIES, One Compartment with Two Drainboards



BOLD = IN STOCK

BOWL Width	BOWL Length	UNIT Width	UNIT Length	ECONOMY		DELUX™		AEROSPEC™		Ship Weight	Cubic Feet	Sets, Faucet Holes
				16GA 300 Bowl 16GA 430 Body Model#	LIST PRICE	16GA 300 Model#	LIST PRICE	14GA 300 Model#	LIST PRICE			
21" WIDE												
21	16	27	57	MF1-2116-18LR	\$2,731	3F1-2116-18LR	\$2,956	2F1-2116-18LR	\$3,398	85	13	ONE
21	16	27	67	MF1-2116-24LR	2,797	3F1-2116-24LR	3,052	2F1-2116-24LR	3,534	90	15	ONE
21	16	27	79	MF1-2116-30LR	2,827	3F1-2116-30LR	3,160	2F1-2116-30LR	3,620	95	16	ONE
21	16	27	91	MF1-2116-36LR	2,968	3F1-2116-36LR	3,275	2F1-2116-36LR	3,885	100	18	ONE
20" WIDE												
20	20	26	63	MF1-2020-20LR	\$2,916	3F1-2020-20LR	\$3,236	2F1-2020-20LR	\$3,734	100	15	ONE
20	20	26	71	MF1-2020-24LR	2,984	3F1-2020-24LR	3,265	2F1-2020-24LR	3,854	105	17	ONE
20	20	26	83	MF1-2020-30LR	3,157	3F1-2020-30LR	3,378	2F1-2020-30LR	4,115	110	19	ONE
20	20	26	95	MF1-2020-36LR	3,312	3F1-2020-36LR	3,472	2F1-2020-36LR	4,364	115	21	ONE
24" WIDE												
24	18	30	57	MF1-2418-18LR	\$3,133	3F1-2418-18LR	\$3,379	2F1-2418-18LR	\$3,858	95	13	ONE
24	18	30	69	MF1-2418-24LR	3,195	3F1-2418-24LR	3,404	2F1-2418-24LR	3,974	100	15	ONE
24	18	30	81	MF1-2418-30LR	3,420	3F1-2418-30LR	3,513	2F1-2418-30LR	4,358	105	17	ONE
24	18	30	93	MF1-2418-36LR	3,531	3F1-2418-36LR	3,607	2F1-2418-36LR	4,476	110	19	ONE
24" WIDE												
24	24	30	63	MF1-2424-18LR	\$3,600	3F1-2424-18LR	\$3,881	2F1-2424-18LR	\$4,284	105	17	ONE
24	24	30	75	MF1-2424-24LR	3,723	3F1-2424-24LR	3,964	2F1-2424-24LR	4,461	110	19	ONE
24	24	30	87	MF1-2424-30LR	3,817	3F1-2424-30LR	3,989	2F1-2424-30LR	4,848	115	21	ONE
24	24	30	99	MF1-2424-36LR	3,900	3F1-2424-36LR	4,125	2F1-2424-36LR	5,222	120	23	ONE
30" WIDE												
30	20	36	63	MF1-3020-20LR	\$3,689	3F1-3020-20LR	\$4,003	2F1-3020-20LR	\$4,419	115	18	ONE
30	20	36	71	MF1-3020-24LR	3,810	3F1-3020-24LR	4,125	2F1-3020-24LR	4,538	120	21	ONE
30	20	36	83	MF1-3020-30LR	3,846	3F1-3020-30LR	4,212	2F1-3020-30LR	5,295	125	24	ONE
30	20	36	95	MF1-3020-36LR	3,906	3F1-3020-36LR	4,244	2F1-3020-36LR	5,710	130	26	ONE



NSF Sinks

F2L SERIES, Two Compartment with Left Drainboard



BOLD = IN STOCK

BOWL Width	BOWL Length	UNIT Width	UNIT Length	ECONOMY		DELUX™		AEROSPEC™		Ship Weight	Cubic Feet	Sets, Faucet Holes
				16GA 300 Bowl 16GA 430 Body Model#	LIST PRICE	16GA 300 Model#	LIST PRICE	14GA 300 Model#	LIST PRICE			
21" WIDE												
21	16	27	54.25	MF2-2116-18L	\$3,315	3F2-2116-18L	\$3,738	2F2-2116-18L	\$4,420	110	18	ONE
21	16	27	60.25	MF2-2116-24L	3,333	3F2-2116-24L	3,795	2F2-2116-24L	4,492	115	20	ONE
21	16	27	66.25	MF2-2116-30L	3,340	3F2-2116-30L	3,809	2F2-2116-30L	4,597	120	22	ONE
21	16	27	72.25	MF2-2116-36L	3,381	3F2-2116-36L	3,860	2F2-2116-36L	4,725	125	24	ONE
20" WIDE												
20	20	26	62.25	MF2-2020-20L	\$3,778	3F2-2020-20L	\$4,251	2F2-2020-20L	\$4,991	130	22	ONE
20	20	26	68.25	MF2-2020-24L	3,798	3F2-2020-24L	4,276	2F2-2020-24L	5,057	135	24	ONE
20	20	26	74.25	MF2-2020-30L	3,830	3F2-2020-30L	4,313	2F2-2020-30L	5,155	140	26	ONE
20	20	26	80.25	MF2-2020-36L	3,847	3F2-2020-36L	4,345	2F2-2020-36L	5,328	145	28	ONE
24" WIDE												
24	18	30	58.25	MF2-2418-18L	\$3,905	3F2-2418-18L	\$4,363	2F2-2418-18L	\$5,084	115	19	ONE
24	18	30	64.25	MF2-2418-24L	3,990	3F2-2418-24L	4,389	2F2-2418-24L	5,146	120	21	ONE
24	18	30	70.25	MF2-2418-30L	4,088	3F2-2418-30L	4,420	2F2-2418-30L	5,337	125	23	ONE
24	18	30	76.25	MF2-2418-36L	4,155	3F2-2418-36L	4,452	2F2-2418-36L	5,410	130	25	ONE
24" WIDE												
24	24	30	70.25	MF2-2424-18L	\$4,813	3F2-2424-18L	\$5,275	2F2-2424-18L	\$5,808	140	26	ONE
24	24	30	76.25	MF2-2424-24L	4,869	3F2-2424-24L	5,381	2F2-2424-24L	6,082	145	28	ONE
24	24	30	82.25	MF2-2424-30L	4,886	3F2-2424-30L	5,455	2F2-2424-30L	6,255	150	30	ONE
24	24	30	88.25	MF2-2424-36L	5,287	3F2-2424-36L	5,793	2F2-2424-36L	6,447	155	32	ONE
30" WIDE												
30	20	36	62.25	MF2-3020-20L	\$5,447	3F2-3020-20L	\$5,732	2F2-3020-20L	\$5,982	150	27	ONE
30	20	36	68.25	MF2-3020-24L	5,520	3F2-3020-24L	5,757	2F2-3020-24L	6,053	155	30	ONE
30	20	36	74.25	MF2-3020-30L	5,597	3F2-3020-30L	5,846	2F2-3020-30L	6,294	160	32	ONE
30	20	36	82.25	MF2-3020-36L	5,743	3F2-3020-36L	5,990	2F2-3020-36L	6,388	165	36	ONE



NSF Sinks

F2R SERIES, Two Compartment with Right Drainboard



BOLD = IN STOCK

BOWL Width	BOWL Length	UNIT Width	UNIT Length	ECONOMY		DELUX™		AEROSPEC™		Ship Weight	Cubic Feet	Sets, Faucet Holes
				16GA 300 Bowl 16GA 430 Body Model#	LIST PRICE	16GA 300 Model#	LIST PRICE	14GA 300 Model#	LIST PRICE			
21" WIDE												
21	16	27	54.25	MF2-2116-18R	\$3,315	3F2-2116-18R	\$3,738	2F2-2116-18R	\$4,420	110	18	ONE
21	16	27	60.25	MF2-2116-24R	3,333	3F2-2116-24R	3,795	2F2-2116-24R	4,492	115	20	ONE
21	16	27	66.25	MF2-2116-30R	3,340	3F2-2116-30R	3,809	2F2-2116-30R	4,597	120	22	ONE
21	16	27	72.25	MF2-2116-36R	3,381	3F2-2116-36R	3,860	2F2-2116-36R	4,725	125	24	ONE
20" WIDE												
20	20	26	62.25	MF2-2020-20R	\$3,778	3F2-2020-20R	\$4,251	2F2-2020-20R	\$4,991	130	22	ONE
20	20	26	68.25	MF2-2020-24R	3,798	3F2-2020-24R	4,276	2F2-2020-24R	5,057	135	24	ONE
20	20	26	74.25	MF2-2020-30R	3,830	3F2-2020-30R	4,313	2F2-2020-30R	5,155	140	26	ONE
20	20	26	80.25	MF2-2020-36R	3,847	3F2-2020-36R	4,345	2F2-2020-36R	5,328	145	28	ONE
24" WIDE												
24	18	30	58.25	MF2-2418-18R	\$3,905	3F2-2418-18R	\$4,363	2F2-2418-18R	\$5,084	115	19	ONE
24	18	30	64.25	MF2-2418-24R	3,990	3F2-2418-24R	4,389	2F2-2418-24R	5,146	120	21	ONE
24	18	30	70.25	MF2-2418-30R	4,088	3F2-2418-30R	4,420	2F2-2418-30R	5,337	125	23	ONE
24	18	30	76.25	MF2-2418-36R	4,155	3F2-2418-36R	4,452	2F2-2418-36R	5,410	130	25	ONE
24" WIDE												
24	24	30	70.25	MF2-2424-18R	\$4,813	3F2-2424-18R	\$5,275	2F2-2424-18R	\$5,808	140	26	ONE
24	24	30	76.25	MF2-2424-24R	4,869	3F2-2424-24R	5,381	2F2-2424-24R	6,082	145	28	ONE
24	24	30	82.25	MF2-2424-30R	4,886	3F2-2424-30R	5,455	2F2-2424-30R	6,255	150	30	ONE
24	24	30	88.25	MF2-2424-36R	5,287	3F2-2424-36R	5,793	2F2-2424-36R	6,447	155	32	ONE
30" WIDE												
30	20	36	62.25	MF2-3020-20R	\$5,447	3F2-3020-20R	\$5,732	2F2-3020-20R	\$5,982	150	27	ONE
30	20	36	68.25	MF2-3020-24R	5,520	3F2-3020-24R	5,757	2F2-3020-24R	6,053	155	30	ONE
30	20	36	74.25	MF2-3020-30R	5,597	3F2-3020-30R	5,846	2F2-3020-30R	6,294	160	32	ONE
30	20	36	82.25	MF2-3020-36R	5,743	3F2-3020-36R	5,990	2F2-3020-36R	6,388	165	36	ONE



NSF Sinks

F2LR SERIES, Two Compartment with Two Drainboards



BOLD = IN STOCK

BOWL Width	BOWL Length	UNIT Width	UNIT Length	ECONOMY		DELUX™		AEROSPEC™		Ship Weight	Cubic Feet	Sets, Faucet Holes
				16GA 300 Bowl 16GA 430 Body Model#	LIST PRICE	16GA 300 Model#	LIST PRICE	14GA 300 Model#	LIST PRICE			
21" WIDE												
21	16	27	71	MF2-2116-18LR	\$3,410	3F2-2116-18LR	\$3,881	2F2-2116-18LR	\$4,569	130	23	ONE
21	16	27	83	MF2-2116-24LR	3,460	3F2-2116-24LR	3,950	2F2-2116-24LR	4,674	140	27	ONE
21	16	27	95	MF2-2116-30LR	3,715	3F2-2116-30LR	4,009	2F2-2116-30LR	4,899	150	31	ONE
21	16	27	107	MF2-2116-36LR	3,871	3F2-2116-36LR	4,469	2F2-2116-36LR	5,173	160	35	ONE
20" WIDE												
20	20	26	83	MF2-2020-20LR	\$3,885	3F2-2020-20LR	\$4,383	2F2-2020-20LR	\$5,153	140	27	ONE
20	20	26	91	MF2-2020-24LR	3,919	3F2-2020-24LR	4,437	2F2-2020-24LR	5,238	150	33	ONE
20	20	26	103	MF2-2020-30LR	4,035	3F2-2020-30LR	4,570	2F2-2020-30LR	5,622	160	36	ONE
20	20	26	115	MF2-2020-36LR	4,134	3F2-2020-36LR	4,704	2F2-2020-36LR	5,731	170	40	ONE
24" WIDE												
24	18	30	75	MF2-2418-18LR	\$4,004	3F2-2418-18LR	\$4,492	2F2-2418-18LR	\$5,243	135	25	ONE
24	18	30	87	MF2-2418-24LR	4,039	3F2-2418-24LR	4,542	2F2-2418-24LR	5,321	145	29	ONE
24	18	30	99	MF2-2418-30LR	4,161	3F2-2418-30LR	4,757	2F2-2418-30LR	5,575	155	32	ONE
24	18	30	111	MF2-2418-36LR	4,244	3F2-2418-36LR	4,801	2F2-2418-36LR	5,796	165	36	ONE
24" WIDE												
24	24	30	87	MF2-2424-18LR	\$4,941	3F2-2424-18LR	\$5,227	2F2-2424-18LR	\$6,147	150	32	ONE
24	24	30	99	MF2-2424-24LR	5,036	3F2-2424-24LR	5,612	2F2-2424-24LR	6,337	165	36	ONE
24	24	30	111	MF2-2424-30LR	5,108	3F2-2424-30LR	5,674	2F2-2424-30LR	6,681	175	40	ONE
24	24	30	123	MF2-2424-36LR	5,360	3F2-2424-36LR	5,810	2F2-2424-36LR	6,806	185	45	ONE
30" WIDE												
30	20	36	83	MF2-3020-20LR	\$5,625	3F2-3020-20LR	\$5,857	2F2-3020-20LR	\$6,178	160	35	ONE
30	20	36	91	MF2-3020-24LR	5,743	3F2-3020-24LR	5,978	2F2-3020-24LR	6,296	175	40	ONE
30	20	36	103	MF2-3020-30LR	5,993	3F2-3020-30LR	6,083	2F2-3020-30LR	6,505	185	45	ONE
30	20	36	115	MF2-3020-36LR	6,112	3F2-3020-36LR	6,100	2F2-3020-36LR	6,720	195	50	ONE



NSF Sinks

F3L SERIES, Three Compartment with Left Drainboard



BOLD = IN STOCK

BOWL Width	BOWL Length	UNIT Width	UNIT Length	ECONOMY		DELUX™		AEROSPEC™		Ship Weight	Cubic Feet	Sets, Faucet Holes
				16GA 300 Bowl 16GA 430 Body Model#	LIST PRICE	16GA 300 Model#	LIST PRICE	14GA 300 Model#	LIST PRICE			
21" WIDE												
21	16	27	70.25	MF3-2116-18L	\$3,340	3F3-2116-18L	\$4,520	2F3-2116-18L	\$5,234	140	23	ONE
21	16	27	76.25	MF3-2116-24L	3,367	3F3-2116-24L	4,555	2F3-2116-24L	5,292	145	25	ONE
21	16	27	82.25	MF3-2116-30L	3,717	3F3-2116-30L	4,672	2F3-2116-30L	5,363	150	27	ONE
21	16	27	88.25	MF3-2116-36L	4,216	3F3-2116-36L	4,852	2F3-2116-36L	5,594	155	29	ONE
20" WIDE												
20	20	26	84.25	MF3-2020-20L	\$4,775	3F3-2020-20L	\$5,355	2F3-2020-20L	\$6,176	172	26	TWO
20	20	26	88.25	MF3-2020-24L	4,791	3F3-2020-24L	5,377	2F3-2020-24L	6,039	177	28	TWO
20	20	26	94.25	MF3-2020-30L	4,820	3F3-2020-30L	5,473	2F3-2020-30L	6,410	182	29	TWO
20	20	26	100.25	MF3-2020-36L	4,844	3F3-2020-36L	5,554	2F3-2020-36L	6,568	187	31	TWO
24" WIDE												
24	18	30	76.25	MF3-2418-18L	\$4,869	3F3-2418-18L	\$5,435	2F3-2418-18L	\$6,230	150	25	ONE
24	18	30	82.25	MF3-2418-24L	4,882	3F3-2418-24L	5,456	2F3-2418-24L	6,275	155	27	ONE
24	18	30	88.25	MF3-2418-30L	4,913	3F3-2418-30L	5,634	2F3-2418-30L	6,459	160	29	ONE
24	18	30	94.25	MF3-2418-36L	4,936	3F3-2418-36L	5,647	2F3-2418-36L	6,611	165	31	ONE
24" WIDE												
24	24	30	94.25	MF3-2424-18L	\$6,156	3F3-2424-18L	\$6,733	2F3-2424-18L	\$7,239	195	34	TWO
24	24	30	100.25	MF3-2424-24L	6,207	3F3-2424-24L	6,834	2F3-2424-24L	7,558	200	37	TWO
24	24	30	106.25	MF3-2424-30L	6,387	3F3-2424-30L	6,909	2F3-2424-30L	7,774	205	39	TWO
24	24	30	112.25	MF3-2424-36L	6,583	3F3-2424-36L	6,933	2F3-2424-36L	7,964	210	41	TWO
30" WIDE												
30	20	36	84.25	MF3-3020-20L	\$6,546	3F3-3020-20L	\$6,914	2F3-3020-20L	\$7,632	205	36	TWO
30	20	36	88.25	MF3-3020-24L	6,611	3F3-3020-24L	6,983	2F3-3020-24L	7,699	210	39	TWO
30	20	36	94.25	MF3-3020-30L	6,651	3F3-3020-30L	7,053	2F3-3020-30L	7,905	215	41	TWO
30	20	36	100.25	MF3-3020-36L	6,670	3F3-3020-36L	7,082	2F3-3020-36L	8,172	220	44	TWO



NSF Sinks

F3R SERIES, Three Compartment with Right Drainboard

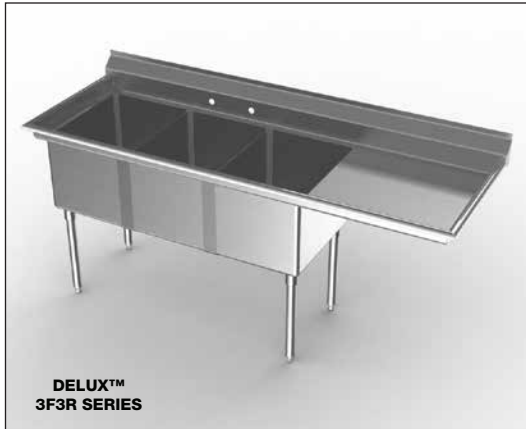

BOLD = IN STOCK

BOWL Width	BOWL Length	UNIT Width	UNIT Length	ECONOMY		DELUX™		AEROSPEC™		Ship Weight	Cubic Feet	Sets, Faucet Holes
				16GA 300 Bowl 16GA 430 Body Model#	LIST PRICE	16GA 300 Model#	LIST PRICE	14GA 300 Model#	LIST PRICE			
21" WIDE												
21	16	27	70.25	MF3-2116-18R	\$3,340	3F3-2116-18R	\$4,520	2F3-2116-18R	\$5,234	140	23	ONE
21	16	27	76.25	MF3-2116-24R	3,367	3F3-2116-24R	4,555	2F3-2116-24R	5,292	145	25	ONE
21	16	27	82.25	MF3-2116-30R	3,717	3F3-2116-30R	4,672	2F3-2116-30R	5,363	150	27	ONE
21	16	27	88.25	MF3-2116-36R	4,216	3F3-2116-36R	4,852	2F3-2116-36R	5,594	155	29	ONE
20" WIDE												
20	20	26	84.25	MF3-2020-20R	4,775	3F3-2020-20R	5,355	2F3-2020-20R	6,176	172	26	TWO
20	20	26	88.25	MF3-2020-24R	4,791	3F3-2020-24R	5,377	2F3-2020-24R	6,220	177	28	TWO
20	20	26	94.25	MF3-2020-30R	4,820	3F3-2020-30R	5,473	2F3-2020-30R	6,410	182	29	TWO
20	20	26	100.25	MF3-2020-36R	4,844	3F3-2020-36R	5,554	2F3-2020-36R	6,568	187	31	TWO
24" WIDE												
24	18	30	76.25	MF3-2418-18R	4,869	3F3-2418-18R	5,435	2F3-2418-18R	6,230	150	25	ONE
24	18	30	82.25	MF3-2418-24R	4,882	3F3-2418-24R	5,456	2F3-2418-24R	6,275	155	27	ONE
24	18	30	88.25	MF3-2418-30R	4,913	3F3-2418-30R	5,634	2F3-2418-30R	6,459	160	29	ONE
24	18	30	94.25	MF3-2418-36R	4,936	3F3-2418-36R	5,483	2F3-2418-36R	6,611	165	31	ONE
24" WIDE												
24	24	30	94.25	MF3-2424-18R	6,156	3F3-2424-18R	6,733	2F3-2424-18R	7,239	195	34	TWO
24	24	30	100.25	MF3-2424-24R	6,207	3F3-2424-24R	6,834	2F3-2424-24R	7,558	200	37	TWO
24	24	30	106.25	MF3-2424-30R	6,387	3F3-2424-30R	6,909	2F3-2424-30R	7,774	205	39	TWO
24	24	30	112.25	MF3-2424-36R	6,583	3F3-2424-36R	6,933	2F3-2424-36R	7,964	210	41	TWO
30" WIDE												
30	20	36	84.25	MF3-3020-20R	6,546	3F3-3020-20R	6,914	2F3-3020-20R	7,632	205	36	TWO
30	20	36	88.25	MF3-3020-24R	6,611	3F3-3020-24R	6,983	2F3-3020-24R	7,699	210	39	TWO
30	20	36	94.25	MF3-3020-30R	6,651	3F3-3020-30R	7,053	2F3-3020-30R	7,905	215	41	TWO
30	20	36	100.25	MF3-3020-36R	6,670	3F3-3020-36R	7,082	2F3-3020-36R	8,172	220	44	TWO



NSF Sinks

F3LR SERIES, Three Compartment with Two Drainboards

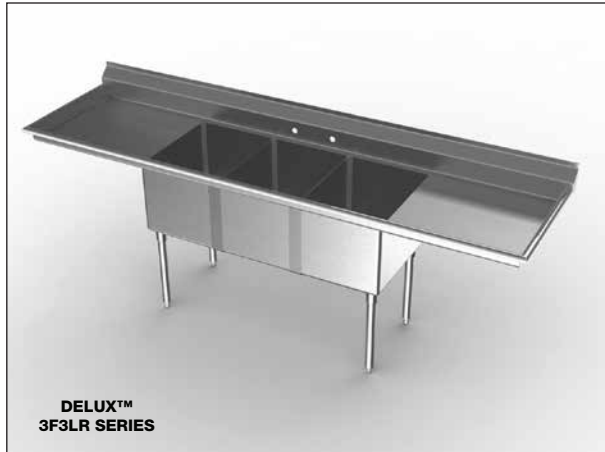

BOLD = IN STOCK

BOWL Width	BOWL Length	UNIT Width	UNIT Length	ECONOMY		DELUX™		AEROSPEC™		Ship Weight	Cubic Feet	Sets, Faucet Holes
				16GA 300 Bowl 16GA 430 Body Model#	LIST PRICE	16GA 300 Model#	LIST PRICE	14GA 300 Model#	LIST PRICE			
21" WIDE												
21	16	27	87	MF3-2116-18LR	\$3,453	3F3-2116-18LR	\$4,556	2F3-2116-18LR	\$5,369	150	29	ONE
21	16	27	99	MF3-2116-24LR	3,512	3F3-2116-24LR	4,715	2F3-2116-24LR	5,478	160	32	ONE
21	16	27	101	MF3-2116-30LR	4,257	3F3-2116-30LR	4,839	2F3-2116-30LR	5,769	165	33	ONE
21	16	27	123	MF3-2116-36LR	4,538	3F3-2116-36LR	5,000	2F3-2116-36LR	6,009	170	40	ONE
20" WIDE												
20	20	26	103	MF3-2020-20LR	4,891	3F3-2020-20LR	5,501	2F3-2020-20LR	6,317	200	32	TWO
20	20	26	111	MF3-2020-24LR	5,013	3F3-2020-24LR	5,644	2F3-2020-24LR	6,505	205	35	TWO
20	20	26	123	MF3-2020-30LR	5,094	3F3-2020-30LR	5,757	2F3-2020-30LR	6,834	210	39	TWO
20	20	26	135	MF3-2020-36LR	5,168	3F3-2020-36LR	5,849	2F3-2020-36LR	7,012	215	43	TWO
24" WIDE												
24	18	30	93	MF3-2418-18LR	\$4,983	3F3-2418-18LR	\$5,577	2F3-2418-18LR	\$6,371	165	31	ONE
24	18	30	105	MF3-2418-24LR	5,101	3F3-2418-24LR	5,717	2F3-2418-24LR	6,551	170	34	ONE
24	18	30	117	MF3-2418-30LR	5,203	3F3-2418-30LR	5,852	2F3-2418-30LR	6,685	175	38	ONE
24	18	30	129	MF3-2418-36LR	5,251	3F3-2418-36LR	5,916	2F3-2418-36LR	8,572	180	42	ONE
24" WIDE												
24	24	30	111	MF3-2424-18LR	6,080	3F3-2424-18LR	6,889	2F3-2424-18LR	7,546	230	40	TWO
24	24	30	123	MF3-2424-24LR	6,342	3F3-2424-24LR	7,060	2F3-2424-24LR	7,762	235	45	TWO
24	24	30	135	MF3-2424-30LR	6,494	3F3-2424-30LR	7,191	2F3-2424-30LR	8,002	240	49	TWO
24	24	30	147	MF3-2424-36LR	6,757	3F3-2424-36LR	7,216	2F3-2424-36LR	8,327	245	54	TWO
30" WIDE												
30	20	36	102	MF3-3020-20LR	\$6,693	3F3-3020-20LR	\$7,093	2F3-3020-20LR	\$7,849	240	43	TWO
30	20	36	111	MF3-3020-24LR	6,810	3F3-3020-24LR	7,212	2F3-3020-24LR	7,964	250	49	TWO
30	20	36	123	MF3-3020-30LR	6,886	3F3-3020-30LR	7,331	2F3-3020-30LR	8,472	260	54	TWO
30	20	36	135	MF3-3020-36LR	6,925	3F3-3020-36LR	7,388	2F3-3020-36LR	8,565	270	59	TWO



Sink Accessories & Options

List Prices



SINK ACCESSORIES & OPTIONS

Model#	Description	LIST PRICE
S-01	12" Faucet (MD)	\$213
S-02	12" Faucet (HD)	329
S-03	8" Faucet (MD)	190
S-05	14" Faucet (MD)	236
S-06	14" Faucet (HD)	376
S-07	Pre-Rinse Faucet Wall	1,126
S-08	Pre-Rinse Faucet Deck	889
S-10	Add-On Faucet	293
S-11	Repair Kit (Faucet)	116
S-12	16" Faucet	277
S-13	12" Pot Filler Faucet	914
S-14	Vacuum Breaker	148
S-15	Stainless Steel Wrap for "M" or "3" Series	1,047
S-16	18" Swing Spout	400
S-17	Basket Strainer	49
S-18	Lever Type Waste w/Overflow	508
S-19	S/S Lever Support Bracket	143
S-20	Lever Type Waste	243
S-21	2 Compt Cont Waste	289
S-22	3 Compt Cont Waste	338
S-23	4 Compt Cont Waste	358
S-24	3/4" Poly Board Per Sq. Foot	56
S-25	Backflow Preventer	55
S-26	Splash Turndown "Z" Bracket Included	428
S-27	Faucet Hole Revision	166
S-28	Work Height Revision	277
S-29	S/S Leg w/Foot	88
S-30	S/S Foot	26
S-31	S/S Flanged Foot	77
S-33	Provision For Sink Heater	179
S-34	Special Size Charge (Per Sink Bowl)	452
S-35	Prepare Sink for Undercounter Dishwasher (24" Drainboard Minimum)	383
S-38	Scrap Trough	881
S-39	S/S Sink Cover	506
S-40	Vacuum Breaker Holes	170
S-41	Disposal Cone or Collar Weldment Only	717
S-42	Scrap Block & Hole	356
S-43	Drainboard Corner Turn	1,324
S-44	Control Bracket	259
S-45	Side Splash	696
S-46	13" Splash Per Foot	175
S-47	18" Splash Per Foot	310
S-48	Poly Board Holder	664

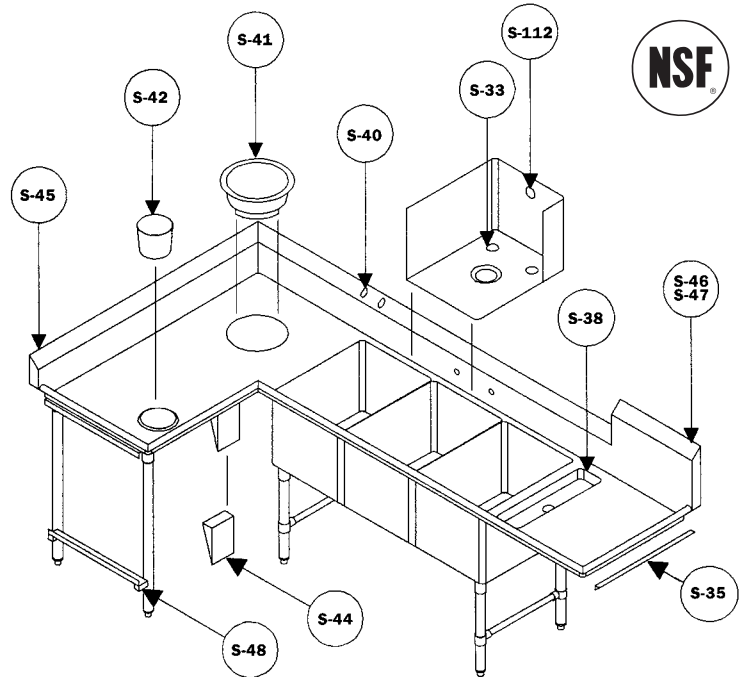

Model#	Description	LIST PRICE
S-49	Mounting Charge for Pot Racks	\$1,666
S-50	S/S Pot Rack Per Foot	175
S-51	12" Solid Stainless Steel Shelf per foot	200
S-52	15" Wide Tubular Shelf per Foot	321
S-97	Twist Type Waste	288
S-100	Welded Set-Up	404
S-101	Prepare Joint for Field Weld	334
S-102	Paint on Sound Deadening (per square foot)	103
S-103	Column Cut-Out	432
S-104	Drop-in Bowl Depth Modification	58
S-105	Modify Faucet Hole on Drop-in Sinks	79
S-106	Wood Crated	240
S-107	Drainboard Corner Turn	1,097
S-108	Sink Bowl Depth Modification (20" Maximum, Specify depth required) per Bowl	697
S-109	Punch for Overflow Holes (each) Please specify make & model of overflow used (required for overflows)	86
S-120	Provision for Pot Washer (for a "Kewanee" only) each	1,310
S-121	Provision for Pot Washer (for a "Wells PW-106" only) each	792
S-122	Apron, with Lever Drain Support Holes, to Cover Sink Bowls, Stainless Steel (per sink)	869



Sink Accessories & Options

List Prices

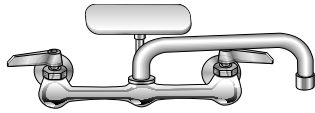

Model S-01
8" O.C. Faucet (MD)
12" Spout
\$213

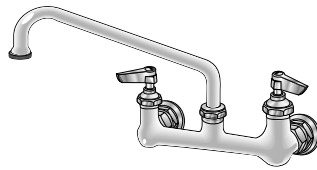

Model S-02
8" O.C. Faucet (HD)
12" Spout
\$329

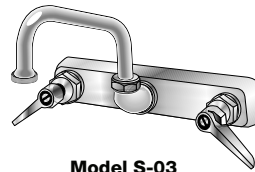

Model S-03
8" O.C. Faucet (MD)
8" Spout
\$190

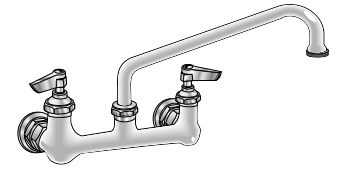

Model S-06
8" O.C. Faucet (HD)
14" Spout
\$376

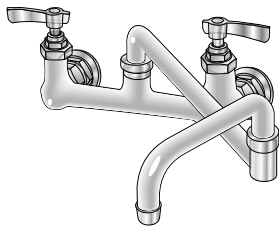

Model S-16
8" O.C. Faucet (MD)
18" Swing Spout
\$400

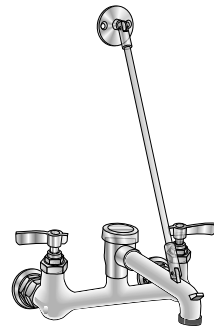

Model S-70
Mop Sink Service Faucet (HD)
\$513

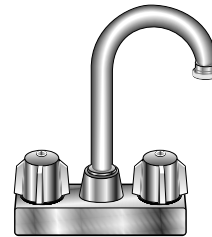

Model S-64
4" Deck Faucet (HD)
Gooseneck Spout
\$338

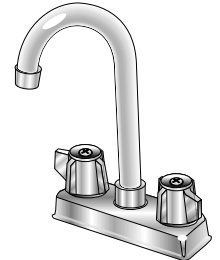

Model S-65
4" Deck Faucet (MD)
Gooseneck Spout
\$181

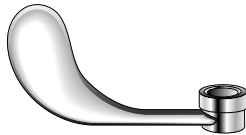

Model S-57
Hand Sink Wrist Blades
(MD)
\$87

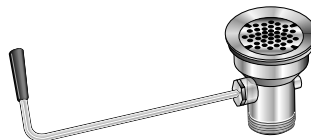

Model S-97
2" Twist Type Leverwaste (MD)
\$288

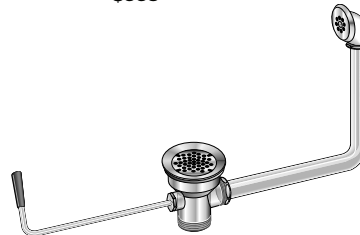

Model S-18
2" Twist Type Leverwaste
with Overflow (MD)
\$508

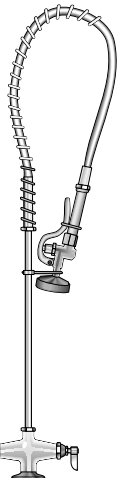

Model S-8
Deck Mount
Pre-Rinse Unit (MD)
\$889

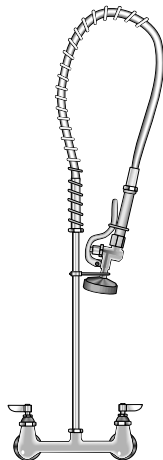

Model S-7
8" O.C. Splash Mount
Pre-Rinse Unit (HD)
\$933

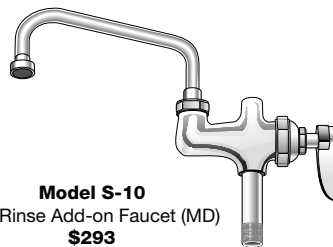

Model S-10
Pre-Rinse Add-on Faucet (MD)
\$293

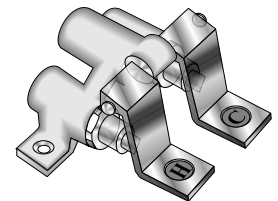

Model S-36
Foot Pedals (MD)
\$366

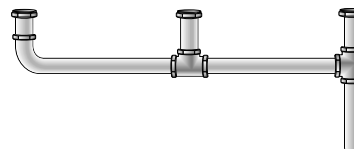

Model S-22
3 Compartment Continuous Waste
\$338



Model S-17
S/S Basket Assembly
\$49

TABLE SPECIFICATIONS

Aerospec™ Series Tops:

Furnished with "V" countertop edge 1/2" ledge to eliminate spillage.

Premium, Delux™ and Economy Series Tops:

- 1" 7/8 turn down on four sides.
- Table top fully hemmed.
- All exposed edges manufactured with the **AERO HEMMED SAFETY EDGE™**
- All table tops supplied with a #4 Mill Satin Finish.
- All table tops are sound deadened.

Undershelf, Legs and Work Height:

- Largest undershelf in industry (stainless or galvanized)
- Fully adjustable undershelf.
- Legs are stainless steel or galvanized depending on series.
- All tables over 6 feet in length have six legs.
- All units have 35" work height - custom work height available on all units.

Cross Bracing:

- Available in stainless steel or galvanized in lieu of undershelf.
- Easily assembled.

Channels:

- Four heavy gauge channels on 36" & 42" wide tables.
- Three heavy gauge channels on 30" wide tables.
- Two heavy gauge channels on 24" wide tables.

Bullet Feet:

- All stainless tables come with 1" adjustable s/s feet.
- All galvanized tables come with 1" adjustable plastic feet.

Gussets:

- Fully welded to channel for extra rigidity.

AEROSPEC™ SERIES

"V" countertop edge, 14 ga 304 stainless steel top, 16 ga stainless steel legs, feet.

FLAT TOP



AEROSPEC™
1TS SERIES

1TS
1TSX

1TGX
1TG

10" SPLASH



AEROSPEC™
1TSBX SERIES

1TSB
1TSBX

1TGB
1TGBX

FLAT TOP



2TS SERIES

PREMIUM SERIES

2TS 2TG
2TSX 2TGX

DELUX™ SERIES

3TS 3TG
3TSX 3TGX

ECONOMY SERIES

4TS 4TG
4TSX 4TGX

2 3/4" SPLASH



3TSSX SERIES

PREMIUM SERIES

2TSS 2TGS
2TSSX 2TGSX

DELUX™ SERIES

3TSS 3TGS
3TSSX 3TGSX

ECONOMY SERIES

4TSS 4TGS
4TSSX 4TGSX

4" SPLASH



4TSB SERIES

PREMIUM SERIES

2TSB 2TGB
2TSBX 2TGBX

DELUX™ SERIES

3TSB 3TGB
3TSBX 3TGBX

ECONOMY SERIES

4TSB 4TGB
4TSBX 4TGBX



CUSTOM SIZES AVAILABLE



Work Table

TG SERIES

Flat Top, Galvanized Steel Undershelf



* For 48" Wide Table, add 15% to 42" Wide Price, and replace "42" with "48."

BOLD = IN STOCK



Width	Length	ECONOMY 16GA 430 Model#	LIST PRICE	DELUX™ 16GA 300 Model#	LIST PRICE	PREMIUM 14GA 300 Model#	LIST PRICE	AEROSPEC™ 14GA 300 Model#	LIST PRICE	Ship Weight	Cubic Feet
24" WIDE											
24	24	4TG-2424	\$652	3TG-2424	\$697	2TG-2424	\$726	1TG-2424	\$1,222	25	3
24	30	4TG-2430	707	3TG-2430	759	2TG-2430	806	1TG-2430	1,368	42	3
24	36	4TG-2436	765	3TG-2436	818	2TG-2436	864	1TG-2436	1,434	53	4
24	48	4TG-2448	779	3TG-2448	831	2TG-2448	883	1TG-2448	1,453	64	5
24	60	4TG-2460	824	3TG-2460	897	2TG-2460	965	1TG-2460	1,537	74	7
24	72	4TG-2472	883	3TG-2472	975	2TG-2472	1,041	1TG-2472	1,637	85	8
24	84	4TG-2484	1,144	3TG-2484	1,415	2TG-2484	1,421	1TG-2484	1,996	103	9
24	96	4TG-2496	1,276	3TG-2496	1,490	2TG-2496	1,478	1TG-2496	2,105	114	11
24	108	4TG-24108	2,116	3TG-24108	2,188	2TG-24108	2,253	1TG-24108	2,759	130	12
24	120	4TG-24120	2,137	3TG-24120	2,210	2TG-24120	2,318	1TG-24120	2,828	227	13
24	132	4TG-24132	2,188	3TG-24132	2,363	2TG-24132	2,448	1TG-24132	3,034	251	15
24	144	4TG-24144	2,255	3TG-24144	2,432	2TG-24144	2,514	1TG-24144	3,100	266	16
30" WIDE											
30	24	4TG-3024	\$707	3TG-3024	\$774	2TG-3024	\$806	1TG-3024	\$1,370	47	3
30	30	4TG-3030	725	3TG-3030	784	2TG-3030	833	1TG-3030	1,404	52	4
30	36	4TG-3036	783	3TG-3036	846	2TG-3036	891	1TG-3036	1,463	59	5
30	48	4TG-3048	797	3TG-3048	866	2TG-3048	926	1TG-3048	1,505	72	7
30	60	4TG-3060	871	3TG-3060	953	2TG-3060	1,018	1TG-3060	1,613	85	8
30	72	4TG-3072	945	3TG-3072	1,041	2TG-3072	1,118	1TG-3072	1,717	93	10
30	84	4TG-3084	1,200	3TG-3084	1,436	2TG-3084	1,502	1TG-3084	2,079	113	12
30	96	4TG-3096	1,367	3TG-3096	1,536	2TG-3096	1,638	1TG-3096	2,226	126	13
30	108	4TG-30108	2,140	3TG-30108	2,322	2TG-30108	2,437	1TG-30108	2,975	150	15
30	120	4TG-30120	2,164	3TG-30120	2,345	2TG-30120	2,466	1TG-30120	3,041	261	17
30	132	4TG-30132	2,321	3TG-30132	2,528	2TG-30132	2,671	1TG-30132	3,219	268	18
30	144	4TG-30144	2,389	3TG-30144	2,594	2TG-30144	2,718	1TG-30144	3,289	283	20
36" WIDE											
36	36	4TG-3636	\$925	3TG-3636	\$1,008	2TG-3636	\$1,064	1TG-3636	\$1,762	75	6
36	48	4TG-3648	992	3TG-3648	1,056	2TG-3648	1,087	1TG-3648	1,809	82	8
36	60	4TG-3660	1,117	3TG-3660	1,181	2TG-3660	1,220	1TG-3660	1,948	96	10
36	72	4TG-3672	1,220	3TG-3672	1,282	2TG-3672	1,327	1TG-3672	2,067	108	12
36	84	4TG-3684	1,709	3TG-3684	1,776	2TG-3684	1,790	1TG-3684	2,505	127	14
36	96	4TG-3696	1,781	3TG-3696	1,845	2TG-3696	2,071	1TG-3696	2,625	140	16
36	108	4TG-36108	2,578	3TG-36108	2,785	2TG-36108	2,855	1TG-36108	3,435	165	18
36	120	4TG-36120	2,586	3TG-36120	2,801	2TG-36120	2,868	1TG-36120	3,503	261	20
36	132	4TG-36132	2,785	3TG-36132	3,033	2TG-36132	3,140	1TG-36132	3,713	290	22
36	144	4TG-36144	2,853	3TG-36144	3,099	2TG-36144	3,205	1TG-36144	3,781	305	24
42" WIDE											
42	48	N/A		N/A		2TG-4248	\$2,599	1TG-4248	\$3,657	128	9
42	60	N/A		N/A		2TG-4260	2,908	1TG-4260	3,978	148	12
42	72	N/A		N/A		2TG-4272	3,160	1TG-4272	4,243	170	14
42	84	N/A		N/A		2TG-4284	4,288	1TG-4284	5,425	206	16
42	96	N/A		N/A		2TG-4296	4,542	1TG-4296	5,692	228	19
42	108	N/A		N/A		2TG-42108	6,808	1TG-42108	8,063	260	21
42	120	N/A		N/A		2TG-42120	6,873	1TG-42120	8,130	454	23
42	132	N/A		N/A		2TG-42132	7,468	1TG-42132	8,754	517	26
42	144	N/A		N/A		2TG-42144	7,530	1TG-42144	8,822	532	28



Work Table

TS SERIES

Flat Top, Stainless Steel Undershef



* For 48" Wide Table, add 15% to 42" Wide Price, and replace "42" with "48."

BOLD = IN STOCK



Width	Length	ECONOMY 16GA 430 Model#	LIST PRICE	DELUX™ 16GA 300 Model#	LIST PRICE	PREMIUM 14GA 300 Model#	LIST PRICE	AEROSPEC™ 14GA 300 Model#	LIST PRICE	Ship Weight	Cubic Feet
24" WIDE											
24	24	4TS-2424	\$918	3TS-2424	\$945	2TS-2424	\$1,016	1TS-2424	\$1,595	25	3
24	30	4TS-2430	996	3TS-2430	1,039	2TS-2430	1,125	1TS-2430	1,714	42	3
24	36	4TS-2436	1,052	3TS-2436	1,097	2TS-2436	1,187	1TS-2436	1,774	53	4
24	48	4TS-2448	1,080	3TS-2448	1,137	2TS-2448	1,238	1TS-2448	1,828	64	5
24	60	4TS-2460	1,167	3TS-2460	1,235	2TS-2460	1,347	1TS-2460	1,947	74	7
24	72	4TS-2472	1,256	3TS-2472	1,335	2TS-2472	1,460	1TS-2472	2,064	85	8
24	84	4TS-2484	1,578	3TS-2484	1,868	2TS-2484	1,998	1TS-2484	2,544	103	9
24	96	4TS-2496	1,663	3TS-2496	1,960	2TS-2496	2,141	1TS-2496	2,691	114	11
24	108	4TS-24108	2,876	3TS-24108	2,942	2TS-24108	3,117	1TS-24108	3,473	130	12
24	120	4TS-24120	2,757	3TS-24120	2,985	2TS-24120	3,124	1TS-24120	3,542	227	13
24	132	4TS-24132	2,958	3TS-24132	3,114	2TS-24132	3,386	1TS-24132	3,816	251	15
24	144	4TS-24144	3,021	3TS-24144	3,181	2TS-24144	3,451	1TS-24144	3,888	266	16
30" WIDE											
30	24	4TS-3024	\$996	3TS-3024	\$1,039	2TS-3024	\$1,125	1TS-3024	\$1,714	47	3
30	30	4TS-3030	1,048	3TS-3030	1,104	2TS-3030	1,197	1TS-3030	1,783	52	4
30	36	4TS-3036	1,108	3TS-3036	1,159	2TS-3036	1,258	1TS-3036	1,847	59	5
30	48	4TS-3048	1,154	3TS-3048	1,220	2TS-3048	1,334	1TS-3048	1,921	72	7
30	60	4TS-3060	1,262	3TS-3060	1,342	2TS-3060	1,463	1TS-3060	2,066	85	8
30	72	4TS-3072	1,368	3TS-3072	1,460	2TS-3072	1,605	1TS-3072	2,281	93	10
30	84	4TS-3084	1,638	3TS-3084	1,947	2TS-3084	2,085	1TS-3084	2,636	113	12
30	96	4TS-3096	1,786	3TS-3096	2,116	2TS-3096	2,308	1TS-3096	2,743	126	13
30	108	4TS-30108	2,913	3TS-30108	3,078	2TS-30108	3,333	1TS-30108	3,761	150	15
30	120	4TS-30120	2,923	3TS-30120	3,084	2TS-30120	3,334	1TS-30120	3,827	261	17
30	132	4TS-30132	3,164	3TS-30132	3,362	2TS-30132	3,653	1TS-30132	4,080	268	18
30	144	4TS-30144	3,233	3TS-30144	3,429	2TS-30144	3,719	1TS-30144	4,147	283	20
36" WIDE											
36	36	4TS-3636	\$1,282	3TS-3636	\$1,387	2TS-3636	\$1,479	1TS-3636	\$2,198	75	6
36	48	4TS-3648	1,329	3TS-3648	1,437	2TS-3648	1,518	1TS-3648	2,245	82	8
36	60	4TS-3660	1,467	3TS-3660	1,576	2TS-3660	1,675	1TS-3660	2,408	96	10
36	72	4TS-3672	1,610	3TS-3672	1,722	2TS-3672	1,826	1TS-3672	2,585	108	12
36	84	4TS-3684	2,263	3TS-3684	2,379	2TS-3684	2,471	1TS-3684	3,152	127	14
36	96	4TS-3696	2,395	3TS-3696	2,504	2TS-3696	2,655	1TS-3696	3,348	140	16
36	108	4TS-36108	2,947	3TS-36108	3,655	2TS-36108	3,875	1TS-36108	4,331	165	18
36	120	4TS-36120	3,468	3TS-36120	3,653	2TS-36120	3,865	1TS-36120	4,398	261	20
36	132	4TS-36132	3,767	3TS-36132	3,991	2TS-36132	4,236	1TS-36132	4,699	290	22
36	144	4TS-36144	3,832	3TS-36144	4,057	2TS-36144	4,298	1TS-36144	4,770	305	24
42" WIDE											
42	48	N/A		N/A		2TS-4248	\$3,083	1TS-4248	\$4,093	128	9
42	60	N/A		N/A		2TS-4260	3,409	1TS-4260	4,430	148	12
42	72	N/A		N/A		2TS-4272	3,724	1TS-4272	4,754	170	14
42	84	N/A		N/A		2TS-4284	4,887	1TS-4284	6,104	206	16
42	96	N/A		N/A		2TS-4296	5,434	1TS-4296	6,515	228	19
42	108	N/A		N/A		2TS-42108	7,921	1TS-42108	9,080	260	21
42	120	N/A		N/A		2TS-42120	7,990	1TS-42120	9,156	454	23
42	132	N/A		N/A		2TS-42132	8,589	1TS-42132	9,770	517	26
42	144	N/A		N/A		2TS-42144	8,657	1TS-42144	9,839	532	28



Work Table

TGS SERIES

2³/₄" Backsplash, Galvanized Steel Undershelf



BOLD = IN STOCK

Width	Length	ECONOMY 16GA 430 Model#	LIST PRICE	DELUX™ 16GA 300 Model#	LIST PRICE	PREMIUM 14GA 300 Model#	LIST PRICE	AEROSPEC™ 14GA 300 Model#	LIST PRICE	Ship Weight	Cubic Feet
24" WIDE											
24	24	4TGS-2424	\$736	3TGS-2424	\$783	2TGS-2424	\$818	N/A		25	3
24	30	4TGS-2430	796	3TGS-2430	846	2TGS-2430	894	N/A		42	3
24	36	4TGS-2436	853	3TGS-2436	899	2TGS-2436	953	N/A		53	4
24	48	4TGS-2448	863	3TGS-2448	919	2TGS-2448	972	N/A		64	5
24	60	4TGS-2460	914	3TGS-2460	986	2TGS-2460	1,034	N/A		74	7
24	72	4TGS-2472	972	3TGS-2472	1,060	2TGS-2472	1,092	N/A		85	8
24	84	4TGS-2484	1,233	3TGS-2484	1,510	2TGS-2484	1,587	N/A		103	9
24	96	4TGS-2496	1,368	3TGS-2496	1,578	2TGS-2496	1,834	N/A		114	11
24	108	4TGS-24108	2,202	3TGS-24108	2,275	2TGS-24108	2,390	N/A		130	12
24	120	4TGS-24120	2,227	3TGS-24120	2,294	2TGS-24120	2,406	N/A		227	13
24	132	4TGS-24132	2,314	3TGS-24132	2,453	2TGS-24132	2,586	N/A		251	15
24	144	4TGS-24144	2,342	3TGS-24144	2,520	2TGS-24144	2,654	N/A		266	16
30" WIDE											
30	24	4TGS-3024	\$745	3TGS-3024	\$809	2TGS-3024	\$831	N/A		47	3
30	30	4TGS-3030	815	3TGS-3030	874	2TGS-3030	921	N/A		52	4
30	36	4TGS-3036	871	3TGS-3036	931	2TGS-3036	979	N/A		59	5
30	48	4TGS-3048	883	3TGS-3048	951	2TGS-3048	1,010	N/A		72	7
30	60	4TGS-3060	956	3TGS-3060	1,041	2TGS-3060	1,110	N/A		85	8
30	72	4TGS-3072	1,030	3TGS-3072	1,125	2TGS-3072	1,206	N/A		93	10
30	84	4TGS-3084	1,291	3TGS-3084	1,529	2TGS-3084	1,587	N/A		113	12
30	96	4TGS-3096	1,451	3TGS-3096	1,625	2TGS-3096	1,725	N/A		126	13
30	108	4TGS-30108	2,225	3TGS-30108	2,407	2TGS-30108	2,946	N/A		150	15
30	120	4TGS-30120	2,250	3TGS-24120	2,428	2TGS-30120	2,951	N/A		261	17
30	132	4TGS-30132	2,406	3TGS-30132	2,617	2TGS-30132	3,232	N/A		268	18
30	144	4TGS-30144	2,473	3TGS-30144	2,684	2TGS-30144	3,296	N/A		283	20
36" WIDE											
36	36	4TGS-3636	\$1,036	3TGS-3636	\$1,123	2TGS-3636	\$1,131	N/A		75	6
36	48	4TGS-3648	1,076	3TGS-3648	1,145	2TGS-3648	1,177	N/A		82	8
36	60	4TGS-3660	1,202	3TGS-3660	1,269	2TGS-3660	1,307	N/A		96	10
36	72	4TGS-3672	1,307	3TGS-3672	1,374	2TGS-3672	1,408	N/A		108	12
36	84	4TGS-3684	1,797	3TGS-3684	1,862	2TGS-3684	1,879	N/A		127	14
36	96	4TGS-3696	1,864	3TGS-3696	1,932	2TGS-3696	1,985	N/A		140	16
36	108	4TGS-36108	2,668	3TGS-36108	2,876	2TGS-36108	2,946	N/A		165	18
36	120	4TGS-36120	2,682	3TGS-26120	2,889	2TGS-36120	2,951	N/A		261	20
36	132	4TGS-36132	2,872	3TGS-36132	3,123	2TGS-36132	3,232	N/A		290	22
36	144	4TGS-36144	2,944	3TGS-36144	3,192	2TGS-36144	3,296	N/A		305	24



Work Table

TSS SERIES

2³/₄" Backsplash, Stainless Steel Undershelf



BOLD = IN STOCK

Width	Length	ECONOMY 16GA 430 Model#	LIST PRICE	DELUX™ 16GA 300 Model#	LIST PRICE	PREMIUM 14GA 300 Model#	LIST PRICE	AEROSPEC™ 14GA 300 Model#	LIST PRICE	Ship Weight	Cubic Feet
24" WIDE											
24	24	4TSS-2424	\$1,001	3TSS-2424	\$1,030	2TSS-2424	\$1,105	N/A		25	3
24	30	4TSS-2430	1,083	3TSS-2430	1,123	2TSS-2430	1,218	N/A		42	3
24	36	4TSS-2436	1,144	3TSS-2436	1,181	2TSS-2436	1,274	N/A		53	4
24	48	4TSS-2448	1,170	3TSS-2448	1,222	2TSS-2448	1,327	N/A		64	5
24	60	4TSS-2460	1,256	3TSS-2460	1,323	2TSS-2460	1,439	N/A		74	7
24	72	4TSS-2472	1,340	3TSS-2472	1,418	2TSS-2472	1,553	N/A		85	8
24	84	4TSS-2484	1,664	3TSS-2484	1,798	2TSS-2484	2,084	N/A		103	9
24	96	4TSS-2496	1,747	3TSS-2496	2,046	2TSS-2496	2,227	N/A		114	11
24	108	4TSS-24108	2,831	3TSS-24108	3,002	2TSS-24108	3,205	N/A		130	12
24	120	4TSS-24120	2,843	3TSS-24120	2,975	2TSS-24120	3,213	N/A		227	13
24	132	4TSS-24132	3,024	3TSS-24132	3,204	2TSS-24132	3,476	N/A		251	15
24	144	4TSS-24144	3,112	3TSS-24144	3,266	2TSS-24144	3,543	N/A		266	16
30" WIDE											
30	24	4TSS-3024	\$1,039	3TSS-3024	\$1,095	2TSS-3024	\$1,153	N/A		47	3
30	30	4TSS-3030	1,139	3TSS-3030	1,189	2TSS-3030	1,282	N/A		52	4
30	36	4TSS-3036	1,195	3TSS-3036	1,251	2TSS-3036	1,342	N/A		59	5
30	48	4TSS-3048	1,224	3TSS-3048	1,307	2TSS-3048	1,414	N/A		72	7
30	60	4TSS-3060	1,280	3TSS-3060	1,428	2TSS-3060	1,557	N/A		85	8
30	72	4TSS-3072	1,334	3TSS-3072	1,553	2TSS-3072	1,692	N/A		93	10
30	84	4TSS-3084	1,587	3TSS-3084	2,040	2TSS-3084	2,170	N/A		113	12
30	96	4TSS-3096	1,728	3TSS-3096	2,206	2TSS-3096	2,400	N/A		126	13
30	108	4TSS-30108	3,003	3TSS-30108	3,171	2TSS-30108	3,428	N/A		150	15
30	120	4TSS-30120	3,011	3TSS-30120	3,177	2TSS-30120	3,425	N/A		261	17
30	132	4TSS-30132	3,255	3TSS-30132	3,451	2TSS-30132	3,741	N/A		268	18
30	144	4TSS-30144	3,320	3TSS-30144	3,523	2TSS-30144	3,804	N/A		283	20
36" WIDE											
36	36	4TSS-3636	\$1,374	3TSS-3636	\$1,480	2TSS-3636	\$1,561	N/A		75	6
36	48	4TSS-3648	1,412	3TSS-3648	1,520	2TSS-3648	1,606	N/A		82	8
36	60	4TSS-3660	1,558	3TSS-3660	1,667	2TSS-3660	1,762	N/A		96	10
36	72	4TSS-3672	1,696	3TSS-3672	1,806	2TSS-3672	1,914	N/A		108	12
36	84	4TSS-3684	2,350	3TSS-3684	2,468	2TSS-3684	2,557	N/A		127	14
36	96	4TSS-3696	2,479	3TSS-3696	2,586	2TSS-3696	2,747	N/A		140	16
36	108	4TSS-36108	3,554	3TSS-36108	3,748	2TSS-36108	3,964	N/A		165	18
36	120	4TSS-36120	3,555	3TSS-26120	3,739	2TSS-36120	4,031	N/A		261	20
36	132	4TSS-36132	3,852	3TSS-36132	4,082	2TSS-36132	4,321	N/A		290	22
36	144	4TSS-36144	3,917	3TSS-36144	4,150	2TSS-36144	4,390	N/A		305	24



Work Table

**TGB SERIES, 4" & 10" Backsplash,
Galvanized Steel Undershelf**



Width	Length	ECONOMY 16GA 430 Model#	LIST PRICE	DELUX™ 16GA 300 Model#	LIST PRICE	PREMIUM 14GA 300 Model#	LIST PRICE	AEROSPEC™ 14GA 300 Model#	LIST PRICE	Ship Weight	Cubic Feet
24" WIDE											
24	24	4TGB-2424	\$895	3TGB-2424	\$946	2TGB-2424	\$988	1TGB-2424	\$1,760	50	5
24	30	4TGB-2430	956	3TGB-2430	1,018	2TGB-2430	1,068	1TGB-2424	1,853	55	6
24	36	4TGB-2436	1,010	3TGB-2436	1,078	2TGB-2436	1,130	1TGB-2436	1,914	66	7
24	48	4TGB-2448	1,040	3TGB-2448	1,125	2TGB-2448	1,159	1TGB-2448	1,947	81	9
24	60	4TGB-2460	1,087	3TGB-2460	1,181	2TGB-2460	1,243	1TGB-2460	2,037	96	12
24	72	4TGB-2472	1,149	3TGB-2472	1,263	2TGB-2472	1,333	1TGB-2472	2,133	113	14
24	84	4TGB-2484	1,433	3TGB-2484	1,640	2TGB-2484	1,695	1TGB-2484	2,514	135	16
24	96	4TGB-2496	1,571	3TGB-2496	1,737	2TGB-2496	1,805	1TGB-2496	2,636	150	18
24	108	4TGB-24108	2,406	3TGB-24108	2,497	2TGB-24108	2,578	1TGB-24108	3,340	165	21
24	120	4TGB-24120	2,427	3TGB-24120	2,514	2TGB-24120	2,637	1TGB-24120	3,409	268	28
24	132	4TGB-24132	2,608	3TGB-24132	2,692	2TGB-24132	2,783	1TGB-24132	3,629	301	36
24	144	4TGB-24144	2,672	3TGB-24144	2,758	2TGB-24144	2,852	1TGB-24144	3,698	316	39
30" WIDE											
30	24	4TGB-3024	\$901	3TGB-3024	\$974	2TGB-3024	\$1,003	1TGB-3024	\$1,776	56	6
30	30	4TGB-3030	976	3TGB-3030	1,048	2TGB-3030	1,080	1TGB-3030	1,883	70	7
30	36	4TGB-3036	1,034	3TGB-3036	1,108	2TGB-3036	1,140	1TGB-3036	1,947	77	9
30	48	4TGB-3048	1,045	3TGB-3048	1,145	2TGB-3048	1,180	1TGB-3048	1,997	92	11
30	60	4TGB-3060	1,124	3TGB-3060	1,238	2TGB-3060	1,278	1TGB-3060	2,108	111	14
30	72	4TGB-3072	1,201	3TGB-3072	1,337	2TGB-3072	1,382	1TGB-3072	2,224	129	17
30	84	4TGB-3084	1,506	3TGB-3084	1,712	2TGB-3084	1,739	1TGB-3084	2,607	153	20
30	96	4TGB-3096	1,668	3TGB-3096	1,819	2TGB-3096	2,424	1TGB-3096	2,769	171	22
30	108	4TGB-30108	2,546	3TGB-30108	2,627	2TGB-30108	3,660	1TGB-30108	3,569	195	25
30	120	4TGB-30120	2,560	3TGB-30120	2,643	2TGB-30120	3,255	1TGB-30120	3,634	294	40
30	132	4TGB-30132	2,763	3TGB-30132	2,855	2TGB-30132	3,452	1TGB-30132	3,827	331	43
30	144	4TGB-30144	2,827	3TGB-30144	2,923	2TGB-30144	3,616	1TGB-30144	3,899	346	47
36" WIDE											
36	36	4TGB-3636	\$1,323	3TGB-3636	\$1,361	2TGB-3636	\$1,406	1TGB-3636	\$2,273	92	10
36	48	4TGB-3648	1,367	3TGB-3648	1,406	2TGB-3648	1,418	1TGB-3648	2,322	101	14
36	60	4TGB-3660	1,480	3TGB-3660	1,606	2TGB-3660	1,628	1TGB-3660	2,467	121	17
36	72	4TGB-3672	1,565	3TGB-3672	1,713	2TGB-3672	1,742	1TGB-3672	2,606	142	20
36	84	4TGB-3684	1,888	3TGB-3684	2,010	2TGB-3684	2,042	1TGB-3684	3,062	160	23
36	96	4TGB-3696	2,080	3TGB-3696	2,258	2TGB-3696	2,290	1TGB-3696	3,188	169	27
36	108	4TGB-36108	2,994	3TGB-36108	3,080	2TGB-36108	3,190	1TGB-36108	4,060	189	30
36	120	4TGB-36120	3,005	3TGB-36120	3,146	2TGB-36120	3,255	1TGB-36120	4,129	315	46
36	132	4TGB-36132	3,241	3TGB-36132	3,333	2TGB-36132	3,452	1TGB-36132	4,354	358	51
36	144	4TGB-36144	3,308	3TGB-36144	3,398	2TGB-36144	3,521	1TGB-36144	4,424	373	55



Work Table

**TSB SERIES, 4" & 10" Backsplash,
Stainless Steel Undershelf**



Width	Length	ECONOMY 16GA 430 Model#	LIST PRICE	DELUX™ 16GA 300 Model#	LIST PRICE	PREMIUM 14GA 300 Model#	LIST PRICE	AEROSPEC™ 14GA 300 Model#	LIST PRICE	Ship Weight	Cubic Feet
24" WIDE											
24	24	4TSB-2424	\$1,210	3TSB-2424	\$1,225	2TSB-2424	\$1,308	1TSB-2424	\$2,007	50	5
24	30	4TSB-2430	1,324	3TSB-2430	1,336	2TSB-2430	1,422	1TSB-2424	2,126	55	6
24	36	4TSB-2436	1,380	3TSB-2436	1,393	2TSB-2436	1,482	1TSB-2436	2,191	66	7
24	48	4TSB-2448	1,406	3TSB-2448	1,443	2TSB-2448	1,545	1TSB-2448	2,246	81	9
24	60	4TSB-2460	1,494	3TSB-2460	1,553	2TSB-2460	1,663	1TSB-2460	2,356	96	12
24	72	4TSB-2472	1,580	3TSB-2472	1,658	2TSB-2472	1,781	1TSB-2472	2,475	113	14
24	84	4TSB-2484	1,911	3TSB-2484	2,170	2TSB-2484	2,282	1TSB-2484	2,957	135	16
24	96	4TSB-2496	1,986	3TSB-2496	2,265	2TSB-2496	2,432	1TSB-2496	3,106	150	18
24	108	4TSB-24108	2,974	3TSB-24108	3,112	2TSB-24108	3,342	1TSB-24108	3,891	165	21
24	120	4TSB-24120	3,082	3TSB-24120	3,218	2TSB-24120	3,444	1TSB-24120	3,961	268	28
24	132	4TSB-24132	3,293	3TSB-24132	3,472	2TSB-24132	3,734	1TSB-24132	4,231	301	36
24	144	4TSB-24144	3,361	3TSB-24144	3,542	2TSB-24144	3,799	1TSB-24144	4,300	316	39
30" WIDE											
30	24	4TSB-3024	\$1,267	3TSB-3024	\$1,269	2TSB-3024	\$1,351	1TSB-3024	\$2,063	56	6
30	30	4TSB-3030	1,380	3TSB-3030	1,399	2TSB-3030	1,495	1TSB-3030	2,200	70	7
30	36	4TSB-3036	1,438	3TSB-3036	1,456	2TSB-3036	1,554	1TSB-3036	2,262	77	9
30	48	4TSB-3048	1,481	3TSB-3048	1,521	2TSB-3048	1,634	1TSB-3048	2,340	92	11
30	60	4TSB-3060	1,586	3TSB-3060	1,657	2TSB-3060	1,776	1TSB-3060	2,480	111	14
30	72	4TSB-3072	1,688	3TSB-3072	1,787	2TSB-3072	1,921	1TSB-3072	2,627	129	17
30	84	4TSB-3084	1,970	3TSB-3084	2,250	2TSB-3084	2,370	1TSB-3084	3,051	153	20
30	96	4TSB-3096	2,121	3TSB-3096	2,421	2TSB-3096	2,605	1TSB-3096	3,280	171	22
30	108	4TSB-30108	3,247	3TSB-30108	3,408	2TSB-30108	3,667	1TSB-30108	4,178	195	25
30	120	4TSB-30120	3,254	3TSB-30120	3,411	2TSB-30120	3,663	1TSB-30120	4,246	294	40
30	132	4TSB-30132	3,505	3TSB-30132	3,712	2TSB-30132	3,996	1TSB-30132	4,497	331	43
30	144	4TSB-30144	3,568	3TSB-30144	3,781	2TSB-30144	4,059	1TSB-30144	4,567	346	47
36" WIDE											
36	36	4TSB-3636	\$1,610	3TSB-3636	\$1,746	2TSB-3636	\$1,878	1TSB-3636	\$2,620	92	10
36	48	4TSB-3648	1,654	3TSB-3648	1,788	2TSB-3648	1,920	1TSB-3648	2,663	101	14
36	60	4TSB-3660	1,795	3TSB-3660	2,019	2TSB-3660	2,163	1TSB-3660	2,829	121	17
36	72	4TSB-3672	1,937	3TSB-3672	2,162	2TSB-3672	2,323	1TSB-3672	3,002	142	20
36	84	4TSB-3684	2,594	3TSB-3684	2,622	2TSB-3684	2,763	1TSB-3684	3,572	160	23
36	96	4TSB-3696	2,720	3TSB-3696	2,752	2TSB-3696	2,959	1TSB-3696	3,768	169	27
36	108	4TSB-36108	3,799	3TSB-36108	3,977	2TSB-36108	4,648	1TSB-36108	4,739	189	30
36	120	4TSB-36120	3,793	3TSB-36120	3,966	2TSB-36120	4,347	1TSB-36120	4,810	315	46
36	132	4TSB-36132	4,099	3TSB-36132	4,319	2TSB-36132	4,647	1TSB-36132	5,114	358	51
36	144	4TSB-36144	4,085	3TSB-36144	4,388	2TSB-36144	4,714	1TSB-36144	5,183	373	55



Work Table

TGX SERIES

Flat Top, Galvanized Legs and Crossbracing



* For 48" Wide Table, add 15% to 42" Wide Price, and replace "42" with "48."

BOLD = IN STOCK



Width	Length	ECONOMY		DELUX™		PREMIUM		AEROSPEC™		Ship Weight	Cubic Feet
		16GA 430 Model#	LIST PRICE	16GA 300 Model#	LIST PRICE	14GA 300 Model#	LIST PRICE	14GA 300 Model#	LIST PRICE		
24" WIDE											
24	24	4TGX-2424	\$760	3TGX-2424	\$804	2TGX-2424	\$835	1TGX-2424	\$1,396	25	3
24	30	4TGX-2430	818	3TGX-2430	866	2TGX-2430	919	1TGX-2424	1,479	42	3
24	36	4TGX-2436	876	3TGX-2436	925	2TGX-2436	975	1TGX-2436	1,541	53	4
24	48	4TGX-2448	889	3TGX-2448	938	2TGX-2448	995	1TGX-2448	1,571	64	5
24	60	4TGX-2460	936	3TGX-2460	1,006	2TGX-2460	1,074	1TGX-2460	1,603	74	7
24	72	4TGX-2472	995	3TGX-2472	1,080	2TGX-2472	1,153	1TGX-2472	1,752	85	8
24	84	4TGX-2484	1,258	3TGX-2484	1,530	2TGX-2484	1,533	1TGX-2484	2,106	103	9
24	96	4TGX-2496	1,386	3TGX-2496	1,601	2TGX-2496	1,634	1TGX-2496	2,221	114	11
24	108	4TGX-24108	2,217	3TGX-24108	2,293	2TGX-24108	2,520	1TGX-24108	2,873	130	12
24	120	4TGX-24120	2,242	3TGX-24120	2,315	2TGX-24120	2,540	1TGX-24120	2,944	227	13
24	132	4TGX-24132	2,296	3TGX-24132	2,474	2TGX-24132	2,610	1TGX-24132	3,145	251	15
24	144	4TGX-24144	2,360	3TGX-24144	2,547	2TGX-24144	2,672	1TGX-24144	3,213	266	16
30" WIDE											
30	24	4TGX-3024	\$767	3TGX-3024	\$809	2TGX-3024	\$850	1TGX-3024	\$1,411	47	3
30	30	4TGX-3030	834	3TGX-3030	894	2TGX-3030	945	1TGX-3030	1,518	52	4
30	36	4TGX-3036	893	3TGX-3036	953	2TGX-3036	999	1TGX-3036	1,578	59	5
30	48	4TGX-3048	909	3TGX-3048	976	2TGX-3048	1,037	1TGX-3048	1,616	72	7
30	60	4TGX-3060	982	3TGX-3060	1,063	2TGX-3060	1,131	1TGX-3060	1,727	85	8
30	72	4TGX-3072	1,048	3TGX-3072	1,153	2TGX-3072	1,225	1TGX-3072	1,835	93	10
30	84	4TGX-3084	1,312	3TGX-3084	1,550	2TGX-3084	1,610	1TGX-3084	2,198	113	12
30	96	4TGX-3096	1,478	3TGX-3096	1,646	2TGX-3096	1,747	1TGX-3096	2,342	126	13
30	108	4TGX-30108	2,255	3TGX-30108	2,432	2TGX-30108	2,552	1TGX-30108	3,085	150	15
30	120	4TGX-30120	2,277	3TGX-30120	2,449	2TGX-30120	2,571	1TGX-30120	3,156	261	17
30	132	4TGX-30132	2,431	3TGX-30132	2,636	2TGX-30132	2,779	1TGX-30132	3,333	268	18
30	144	4TGX-30144	2,497	3TGX-30144	2,706	2TGX-30144	2,847	1TGX-30144	3,403	283	20
36" WIDE											
36	36	4TGX-3636	\$1,056	3TGX-3636	\$1,121	2TGX-3636	\$1,154	1TGX-3636	\$1,879	75	6
36	48	4TGX-3648	1,101	3TGX-3648	1,162	2TGX-3648	1,195	1TGX-3648	1,988	82	8
36	60	4TGX-3660	1,224	3TGX-3660	1,291	2TGX-3660	1,329	1TGX-3660	2,063	96	10
36	72	4TGX-3672	1,329	3TGX-3672	1,388	2TGX-3672	1,437	1TGX-3672	2,192	108	12
36	84	4TGX-3684	1,821	3TGX-3684	1,888	2TGX-3684	1,900	1TGX-3684	2,621	127	14
36	96	4TGX-3696	1,865	3TGX-3696	1,956	2TGX-3696	2,005	1TGX-3696	2,738	140	16
36	108	4TGX-36108	2,685	3TGX-36108	2,898	2TGX-36108	2,966	1TGX-36108	3,549	165	18
36	120	4TGX-36120	2,699	3TGX-36120	2,911	2TGX-36120	3,032	1TGX-36120	3,617	261	20
36	132	4TGX-36132	2,896	3TGX-36132	3,144	2TGX-36132	3,252	1TGX-36132	3,827	290	22
36	144	4TGX-36144	2,963	3TGX-36144	3,213	2TGX-36144	3,318	1TGX-36144	3,899	305	24
42" WIDE											
42	48	N/A	N/A	N/A	N/A	2TGX-4248	\$2,797	1TGX-4248	\$3,752	128	9
42	60	N/A	N/A	N/A	N/A	2TGX-4260	3,113	1TGX-4260	4,093	148	12
42	72	N/A	N/A	N/A	N/A	2TGX-4272	3,369	1TGX-4272	4,434	170	14
42	84	N/A	N/A	N/A	N/A	2TGX-4284	4,530	1TGX-4284	5,542	206	16
42	96	N/A	N/A	N/A	N/A	2TGX-4296	4,790	1TGX-4296	5,805	228	19
42	108	N/A	N/A	N/A	N/A	2TGX-42108	7,109	1TGX-42108	8,177	260	21
42	120	N/A	N/A	N/A	N/A	2TGX-42120	7,178	1TGX-42120	8,247	454	23
42	132	N/A	N/A	N/A	N/A	2TGX-42132	7,790	1TGX-42132	8,869	517	26
42	144	N/A	N/A	N/A	N/A	2TGX-42144	8,336	1TGX-42144	8,936	532	28



Work Table

TSX SERIES

Flat Top, Stainless Steel Legs and Crossbracing



* For 48" Wide Table, add 15% to 42" Wide Price, and replace "42" with "48."

BOLD = IN STOCK



Width	Length	ECONOMY 16GA 430		DELUX™ 16GA 300		PREMIUM 14GA 300		AEROSPEC™ 14GA 300		Ship Weight	Cubic Feet
		Model#	LIST PRICE	Model#	LIST PRICE	Model#	LIST PRICE	Model#	LIST PRICE		
24" WIDE											
24	24	4TSX-2424	\$1,018	3TSX-2424	\$1,048	2TSX-2424	\$1,124	1TSX-2424	\$1,712	25	3
24	30	4TSX-2430	1,106	3TSX-2430	1,162	2TSX-2430	1,238	1TSX-2424	1,828	42	3
24	36	4TSX-2436	1,161	3TSX-2436	1,206	2TSX-2436	1,297	1TSX-2436	1,886	53	4
24	48	4TSX-2448	1,189	3TSX-2448	1,244	2TSX-2448	1,345	1TSX-2448	1,946	64	5
24	60	4TSX-2460	1,274	3TSX-2460	1,342	2TSX-2460	1,456	1TSX-2460	2,061	74	7
24	72	4TSX-2472	1,366	3TSX-2472	1,443	2TSX-2472	1,571	1TSX-2472	2,184	85	8
24	84	4TSX-2484	1,686	3TSX-2484	1,981	2TSX-2484	2,102	1TSX-2484	2,656	103	9
24	96	4TSX-2496	1,767	3TSX-2496	2,072	2TSX-2496	2,245	1TSX-2496	2,810	114	11
24	108	4TSX-24108	2,855	3TSX-24108	2,984	2TSX-24108	3,232	1TSX-24108	3,586	130	12
24	120	4TSX-24120	2,868	3TSX-24120	2,994	2TSX-24120	3,233	1TSX-24120	3,657	227	13
24	132	4TSX-24132	3,069	3TSX-24132	3,228	2TSX-24132	3,498	1TSX-24132	3,928	251	15
24	144	4TSX-24144	3,134	3TSX-24144	3,293	2TSX-24144	3,564	1TSX-24144	3,996	266	16
30" WIDE											
30	24	4TSX-3024	\$1,060	3TSX-3024	\$1,093	2TSX-3024	\$1,176	1TSX-3024	\$1,766	47	3
30	30	4TSX-3030	1,158	3TSX-3030	1,212	2TSX-3030	1,307	1TSX-3030	1,897	52	4
30	36	4TSX-3036	1,218	3TSX-3036	1,269	2TSX-3036	1,367	1TSX-3036	1,959	59	5
30	48	4TSX-3048	1,263	3TSX-3048	1,329	2TSX-3048	1,440	1TSX-3048	2,037	72	7
30	60	4TSX-3060	1,373	3TSX-3060	1,451	2TSX-3060	1,576	1TSX-3060	2,185	85	8
30	72	4TSX-3072	1,479	3TSX-3072	1,571	2TSX-3072	1,714	1TSX-3072	2,399	93	10
30	84	4TSX-3084	1,749	3TSX-3084	2,062	2TSX-3084	2,194	1TSX-3084	2,751	113	12
30	96	4TSX-3096	1,906	3TSX-3096	2,227	2TSX-3096	2,421	1TSX-3096	2,852	126	13
30	108	4TSX-30108	3,021	3TSX-30108	3,192	2TSX-30108	3,444	1TSX-30108	3,876	150	15
30	120	4TSX-30120	3,033	3TSX-30120	3,195	2TSX-30120	3,649	1TSX-30120	3,939	261	17
30	132	4TSX-30132	3,277	3TSX-30132	3,470	2TSX-30132	3,766	1TSX-30132	4,198	268	18
30	144	4TSX-30144	3,340	3TSX-30144	3,540	2TSX-30144	3,827	1TSX-30144	4,263	283	20
36" WIDE											
36	36	4TSX-3636	\$1,388	3TSX-3636	\$1,499	2TSX-3636	\$1,582	1TSX-3636	\$2,311	75	6
36	48	4TSX-3648	1,439	3TSX-3648	1,545	2TSX-3648	1,628	1TSX-3648	2,353	82	8
36	60	4TSX-3660	1,578	3TSX-3660	1,686	2TSX-3660	1,785	1TSX-3660	2,526	96	10
36	72	4TSX-3672	1,718	3TSX-3672	1,826	2TSX-3672	1,938	1TSX-3672	2,699	108	12
36	84	4TSX-3684	2,376	3TSX-3684	2,488	2TSX-3684	2,577	1TSX-3684	3,267	127	14
36	96	4TSX-3696	2,503	3TSX-3696	2,616	2TSX-3696	2,763	1TSX-3696	3,465	140	16
36	108	4TSX-36108	3,578	3TSX-36108	3,772	2TSX-36108	3,985	1TSX-36108	4,447	165	18
36	120	4TSX-36120	3,678	3TSX-36120	3,764	2TSX-36120	3,976	1TSX-36120	4,513	261	20
36	132	4TSX-36132	3,875	3TSX-36132	4,104	2TSX-36132	4,338	1TSX-36132	4,807	290	22
36	144	4TSX-36144	3,939	3TSX-36144	4,166	2TSX-36144	4,415	1TSX-36144	4,877	305	24
42" WIDE											
42	48	N/A		N/A		2TSX-4248	\$3,226	1TSX-4248	\$4,210	128	9
42	60	N/A		N/A		2TSX-4260	3,557	1TSX-4260	4,550	148	12
42	72	N/A		N/A		2TSX-4272	3,873	1TSX-4272	4,870	170	14
42	84	N/A		N/A		2TSX-4284	5,194	1TSX-4284	6,220	206	16
42	96	N/A		N/A		2TSX-4296	5,597	1TSX-4296	6,629	228	19
42	108	N/A		N/A		2TSX-42108	8,110	1TSX-42108	9,196	260	21
42	120	N/A		N/A		2TSX-42120	8,181	1TSX-42120	9,263	454	23
42	132	N/A		N/A		2TSX-42132	8,782	1TSX-42132	9,887	517	26
42	144	N/A		N/A		2TSX-42144	8,851	1TSX-42144	9,954	532	28



Work Table

TGSX SERIES, 2³/₄" Backsplash, Galvanized Legs and Crossbracing



BOLD = IN STOCK

Width	Length	ECONOMY 16GA 430 Model#	LIST PRICE	DELUX™ 16GA 300 Model#	LIST PRICE	PREMIUM 14GA 300 Model#	LIST PRICE	AEROSPEC™ 14GA 300 Model#	LIST PRICE	Ship Weight	Cubic Feet
24" WIDE											
24	24	4TGSX-2424	\$847	3TGSX-2424	\$919	2TGSX-2424	\$966	N/A		25	3
24	30	4TGSX-2430	901	3TGSX-2430	979	2TGSX-2430	1,032	N/A		42	3
24	36	4TGSX-2436	962	3TGSX-2436	1,037	2TGSX-2436	1,094	N/A		53	4
24	48	4TGSX-2448	976	3TGSX-2448	1,054	2TGSX-2448	1,109	N/A		64	5
24	60	4TGSX-2460	1,017	3TGSX-2460	1,125	2TGSX-2460	1,190	N/A		74	7
24	72	4TGSX-2472	1,078	3TGSX-2472	1,205	2TGSX-2472	1,274	N/A		85	8
24	84	4TGSX-2484	1,347	3TGSX-2484	1,634	2TGSX-2484	1,669	N/A		103	9
24	96	4TGSX-2496	1,479	3TGSX-2496	1,738	2TGSX-2496	1,772	N/A		114	11
24	108	4TGSX-24108	2,314	3TGSX-24108	2,412	2TGSX-24108	2,521	N/A		130	12
24	120	4TGSX-24120	2,334	3TGSX-24120	2,473	2TGSX-24120	2,618	N/A		227	13
24	132	4TGSX-24132	2,390	3TGSX-24132	2,588	2TGSX-24132	2,719	N/A		251	15
24	144	4TGSX-24144	2,453	3TGSX-24144	2,653	2TGSX-24144	2,790	N/A		266	16
30" WIDE											
30	24	4TGSX-3024	\$855	3TGSX-3024	\$921	2TGSX-3024	\$966	N/A		47	3
30	30	4TGSX-3030	922	3TGSX-3030	1,011	2TGSX-3030	1,060	N/A		52	4
30	36	4TGSX-3036	982	3TGSX-3036	1,069	2TGSX-3036	1,119	N/A		59	5
30	48	4TGSX-3048	995	3TGSX-3048	1,092	2TGSX-3048	1,154	N/A		72	7
30	60	4TGSX-3060	1,065	3TGSX-3060	1,186	2TGSX-3060	1,255	N/A		85	8
30	72	4TGSX-3072	1,137	3TGSX-3072	1,274	2TGSX-3072	1,353	N/A		93	10
30	84	4TGSX-3084	1,402	3TGSX-3084	1,654	2TGSX-3084	1,745	N/A		113	12
30	96	4TGSX-3096	1,560	3TGSX-3096	1,788	2TGSX-3096	1,887	N/A		126	13
30	108	4TGSX-30108	2,339	3TGSX-30108	2,545	2TGSX-30108	3,082	N/A		150	15
30	120	4TGSX-30120	2,360	3TGSX-24120	2,614	2TGSX-30120	3,151	N/A		261	17
30	132	4TGSX-30132	2,519	3TGSX-30132	2,758	2TGSX-30132	3,370	N/A		268	18
30	144	4TGSX-30144	2,588	3TGSX-30144	2,824	2TGSX-30144	3,438	N/A		283	20
36" WIDE											
36	36	4TGSX-3636	\$1,145	3TGSX-3636	\$1,243	2TGSX-3636	\$1,275	N/A		70	6
36	48	4TGSX-3648	1,187	3TGSX-3648	1,290	2TGSX-3648	1,319	N/A		77	8
36	60	4TGSX-3660	1,314	3TGSX-3660	1,421	2TGSX-3660	1,454	N/A		91	10
36	72	4TGSX-3672	1,412	3TGSX-3672	1,523	2TGSX-3672	1,565	N/A		103	12
36	84	4TGSX-3684	1,911	3TGSX-3684	1,993	2TGSX-3684	2,585	N/A		122	14
36	96	4TGSX-3696	1,975	3TGSX-3696	2,102	2TGSX-3696	2,694	N/A		135	16
36	108	4TGSX-36108	2,778	3TGSX-36108	3,012	2TGSX-36108	3,623	N/A		160	18
36	120	4TGSX-36120	2,792	3TGSX-26120	3,082	2TGSX-36120	3,688	N/A		253	20
36	132	4TGSX-36132	2,983	3TGSX-36132	3,265	2TGSX-36132	3,911	N/A		282	22
36	144	4TGSX-36144	3,051	3TGSX-36144	3,333	2TGSX-36144	3,977	N/A		297	24



Work Table

TSSX SERIES, 2³/₄" Backsplash, Stainless Steel Legs and Crossbracing



BOLD = IN STOCK

Width	Length	ECONOMY 16GA 430 Model#	LIST PRICE	DELUX™ 16GA 300 Model#	LIST PRICE	PREMIUM 14GA 300 Model#	LIST PRICE	AEROSPEC™ 14GA 300 Model#	LIST PRICE	Ship Weight	Cubic Feet
24" WIDE											
24	24	4TSSX-2424	\$1,125	3TSSX-2424	\$1,137	2TSSX-2424	\$1,215	N/A		25	3
24	30	4TSSX-2430	1,193	3TSSX-2430	1,235	2TSSX-2430	1,327	N/A		42	3
24	36	4TSSX-2436	1,252	3TSSX-2436	1,276	2TSSX-2436	1,382	N/A		53	4
24	48	4TSSX-2448	1,275	3TSSX-2448	1,335	2TSSX-2448	1,437	N/A		64	5
24	60	4TSSX-2460	1,366	3TSSX-2460	1,428	2TSSX-2460	1,548	N/A		74	7
24	72	4TSSX-2472	1,449	3TSSX-2472	1,524	2TSSX-2472	1,658	N/A		85	8
24	84	4TSSX-2484	1,776	3TSSX-2484	2,067	2TSSX-2484	2,191	N/A		103	9
24	96	4TSSX-2496	1,856	3TSSX-2496	2,158	2TSSX-2496	2,336	N/A		114	11
24	108	4TSSX-24108	2,946	3TSSX-24108	3,077	2TSSX-24108	3,318	N/A		130	12
24	120	4TSSX-24120	2,951	3TSSX-24120	3,082	2TSSX-24120	3,317	N/A		227	13
24	132	4TSSX-24132	3,159	3TSSX-24132	3,317	2TSSX-24132	3,587	N/A		251	15
24	144	4TSSX-24144	3,162	3TSSX-24144	3,378	2TSSX-24144	3,654	N/A		266	16
30" WIDE											
30	24	4TSSX-3024	\$1,148	3TSSX-3024	\$1,181	2TSSX-3024	\$1,262	N/A		47	3
30	30	4TSSX-3030	1,249	3TSSX-3030	1,299	2TSSX-3030	1,388	N/A		52	4
30	36	4TSSX-3036	1,305	3TSSX-3036	1,361	2TSSX-3036	1,449	N/A		59	5
30	48	4TSSX-3048	1,346	3TSSX-3048	1,412	2TSSX-3048	1,522	N/A		72	7
30	60	4TSSX-3060	1,454	3TSSX-3060	1,536	2TSSX-3060	1,667	N/A		85	8
30	72	4TSSX-3072	1,561	3TSSX-3072	1,658	2TSSX-3072	1,799	N/A		93	10
30	84	4TSSX-3084	1,838	3TSSX-3084	2,152	2TSSX-3084	2,282	N/A		113	12
30	96	4TSSX-3096	1,990	3TSSX-3096	2,313	2TSSX-3096	2,504	N/A		126	13
30	108	4TSSX-30108	3,112	3TSSX-30108	3,278	2TSSX-30108	3,537	N/A		150	15
30	120	4TSSX-30120	3,119	3TSSX-30120	3,277	2TSSX-30120	3,533	N/A		261	17
30	132	4TSSX-30132	3,365	3TSSX-30132	3,558	2TSSX-30132	3,849	N/A		268	18
30	144	4TSSX-30144	3,432	3TSSX-30144	3,625	2TSSX-30144	3,916	N/A		283	20
36" WIDE											
36	36	4TSSX-3636	\$1,481	3TSSX-3636	\$1,586	2TSSX-3636	\$1,674	N/A		70	6
36	48	4TSSX-3648	1,521	3TSSX-3648	1,632	2TSSX-3648	1,715	N/A		77	8
36	60	4TSSX-3660	1,668	3TSSX-3660	1,771	2TSSX-3660	1,870	N/A		91	10
36	72	4TSSX-3672	1,806	3TSSX-3672	1,914	2TSSX-3672	2,023	N/A		103	12
36	84	4TSSX-3684	2,466	3TSSX-3684	2,578	2TSSX-3684	2,667	N/A		122	14
36	96	4TSSX-3696	2,585	3TSSX-3696	2,699	2TSSX-3696	2,854	N/A		135	16
36	108	4TSSX-36108	3,667	3TSSX-36108	3,856	2TSSX-36108	4,077	N/A		160	18
36	120	4TSSX-36120	3,663	3TSSX-26120	3,850	2TSSX-36120	4,144	N/A		253	20
36	132	4TSSX-36132	3,964	3TSSX-36132	4,193	2TSSX-36132	4,437	N/A		282	22
36	144	4TSSX-36144	4,031	3TSSX-36144	4,260	2TSSX-36144	4,627	N/A		297	24



Work Table

**TGBX SERIES, 4" & 10" Backsplash,
Galvanized Legs and Crossbracing**



Width	Length	ECONOMY 16GA 430 Model#	LIST PRICE	DELUX™ 16GA 300 Model#	LIST PRICE	PREMIUM 14GA 300 Model#	LIST PRICE	AEROSPEC™ 14GA 300 Model#	LIST PRICE	Ship Weight	Cubic Feet
24" WIDE											
24	24	4TGBX-2424	\$1,004	3TGBX-2424	\$1,052	2TGBX-2424	\$1,076	1TGBX-2424	\$1,877	50	3
24	30	4TGBX-2430	1,065	3TGBX-2430	1,131	2TGBX-2430	1,158	1TGBX-2424	1,969	55	3
24	36	4TGBX-2436	1,118	3TGBX-2436	1,189	2TGBX-2436	1,218	1TGBX-2436	2,031	66	4
24	48	4TGBX-2448	1,124	3TGBX-2448	1,210	2TGBX-2448	1,244	1TGBX-2448	2,061	81	5
24	60	4TGBX-2460	1,197	3TGBX-2460	1,291	2TGBX-2460	1,329	1TGBX-2460	2,151	96	7
24	72	4TGBX-2472	1,259	3TGBX-2472	1,374	2TGBX-2472	1,412	1TGBX-2472	2,251	113	8
24	84	4TGBX-2484	1,547	3TGBX-2484	1,750	2TGBX-2484	1,767	1TGBX-2484	2,629	135	9
24	96	4TGBX-2496	1,679	3TGBX-2496	1,822	2TGBX-2496	1,882	1TGBX-2496	2,751	150	11
24	108	4TGBX-24108	2,520	3TGBX-24108	2,610	2TGBX-24108	2,711	1TGBX-24108	3,458	165	12
24	120	4TGBX-24120	2,540	3TGBX-24120	2,620	2TGBX-24120	2,777	1TGBX-24120	3,516	268	13
24	132	4TGBX-24132	2,718	3TGBX-24132	2,806	2TGBX-24132	2,923	1TGBX-24132	3,741	301	15
24	144	4TGBX-24144	2,785	3TGBX-24144	2,871	2TGBX-24144	2,987	1TGBX-24144	3,810	316	16
30" WIDE											
30	24	4TGBX-3024	\$1,008	3TGBX-3024	\$1,065	2TGBX-3024	\$1,091	1TGBX-3024	\$1,887	56	3
30	30	4TGBX-3030	1,083	3TGBX-3030	1,158	2TGBX-3030	1,189	1TGBX-3030	1,999	70	4
30	36	4TGBX-3036	1,144	3TGBX-3036	1,218	2TGBX-3036	1,251	1TGBX-3036	2,061	77	5
30	48	4TGBX-3048	1,156	3TGBX-3048	1,254	2TGBX-3048	1,289	1TGBX-3048	2,107	92	7
30	60	4TGBX-3060	1,237	3TGBX-3060	1,345	2TGBX-3060	1,387	1TGBX-3060	2,224	111	8
30	72	4TGBX-3072	1,310	3TGBX-3072	1,445	2TGBX-3072	1,494	1TGBX-3072	2,341	129	10
30	84	4TGBX-3084	1,611	3TGBX-3084	1,823	2TGBX-3084	1,851	1TGBX-3084	2,717	153	12
30	96	4TGBX-3096	1,774	3TGBX-3096	1,930	2TGBX-3096	1,990	1TGBX-3096	2,887	171	13
30	108	4TGBX-30108	2,654	3TGBX-30108	2,740	2TGBX-30108	2,856	1TGBX-30108	3,681	195	15
30	120	4TGBX-30120	2,734	3TGBX-30120	2,755	2TGBX-30120	2,924	1TGBX-30120	3,750	294	17
30	132	4TGBX-30132	2,872	3TGBX-30132	2,966	2TGBX-30132	3,094	1TGBX-30132	3,939	331	18
30	144	4TGBX-30144	2,944	3TGBX-30144	3,032	2TGBX-30144	3,163	1TGBX-30144	4,011	346	20
36" WIDE											
36	36	4TGBX-3636	\$1,435	3TGBX-3636	\$1,471	2TGBX-3636	\$1,525	1TGBX-3636	\$2,392	92	6
36	48	4TGBX-3648	1,478	3TGBX-3648	1,512	2TGBX-3648	1,524	1TGBX-3648	2,432	101	8
36	60	4TGBX-3660	1,586	3TGBX-3660	1,718	2TGBX-3660	1,739	1TGBX-3660	2,582	121	10
36	72	4TGBX-3672	1,676	3TGBX-3672	1,825	2TGBX-3672	1,852	1TGBX-3672	2,716	142	12
36	84	4TGBX-3684	1,999	3TGBX-3684	2,122	2TGBX-3684	2,153	1TGBX-3684	3,173	160	14
36	96	4TGBX-3696	2,183	3TGBX-3696	2,368	2TGBX-3696	2,402	1TGBX-3696	3,299	169	16
36	108	4TGBX-36108	3,105	3TGBX-36108	3,194	2TGBX-36108	3,331	1TGBX-36108	4,175	189	18
36	120	4TGBX-36120	3,114	3TGBX-36120	3,260	2TGBX-36120	3,398	1TGBX-36120	4,244	315	20
36	132	4TGBX-36132	3,354	3TGBX-36132	3,442	2TGBX-36132	3,597	1TGBX-36132	4,470	358	22
36	144	4TGBX-36144	3,415	3TGBX-36144	3,509	2TGBX-36144	3,663	1TGBX-36144	4,537	373	24



Work Table

**TSBX SERIES, 4" & 10" Backsplash,
Stainless Steel Legs and Crossbracing**



Width	Length	ECONOMY 16GA 430 Model#	LIST PRICE	DELUX™ 16GA 300 Model#	LIST PRICE	PREMIUM 14GA 300 Model#	LIST PRICE	AEROSPEC™ 14GA 300 Model#	LIST PRICE	Ship Weight	Cubic Feet
24" WIDE											
24	24	4TSBX-2424	\$1,346	3TSBX-2424	\$1,337	2TSBX-2424	\$1,414	1TSBX-2424	\$2,125	50	3
24	30	4TSBX-2430	1,433	3TSBX-2430	1,444	2TSBX-2430	1,534	1TSBX-2430	2,245	55	3
24	36	4TSBX-2436	1,488	3TSBX-2436	1,502	2TSBX-2436	1,594	1TSBX-2436	2,305	66	4
24	48	4TSBX-2448	1,517	3TSBX-2448	1,553	2TSBX-2448	1,652	1TSBX-2448	2,355	81	5
24	60	4TSBX-2460	1,602	3TSBX-2460	1,658	2TSBX-2460	1,767	1TSBX-2460	2,474	96	7
24	72	4TSBX-2472	1,691	3TSBX-2472	1,764	2TSBX-2472	1,888	1TSBX-2472	2,594	113	8
24	84	4TSBX-2484	2,017	3TSBX-2484	2,277	2TSBX-2484	2,390	1TSBX-2484	3,017	135	9
24	96	4TSBX-2496	2,098	3TSBX-2496	2,372	2TSBX-2496	2,541	1TSBX-2496	3,220	150	11
24	108	4TSBX-24108	3,190	3TSBX-24108	3,325	2TSBX-24108	3,558	1TSBX-24108	4,008	165	12
24	120	4TSBX-24120	3,193	3TSBX-24120	3,325	2TSBX-24120	3,763	1TSBX-24120	4,078	268	13
24	132	4TSBX-24132	3,399	3TSBX-24132	3,585	2TSBX-24132	3,843	1TSBX-24132	4,349	301	15
24	144	4TSBX-24144	3,469	3TSBX-24144	3,653	2TSBX-24144	3,910	1TSBX-24144	4,416	316	16
30" WIDE											
30	24	4TSBX-3024	\$1,367	3TSBX-3024	\$1,380	2TSBX-3024	\$1,462	1TSBX-3024	\$2,182	56	3
30	30	4TSBX-3030	1,487	3TSBX-3030	1,507	2TSBX-3030	1,605	1TSBX-3030	2,314	70	4
30	36	4TSBX-3036	1,545	3TSBX-3036	1,565	2TSBX-3036	1,664	1TSBX-3036	2,376	77	5
30	48	4TSBX-3048	1,587	3TSBX-3048	1,633	2TSBX-3048	1,752	1TSBX-3048	2,454	92	7
30	60	4TSBX-3060	1,695	3TSBX-3060	1,764	2TSBX-3060	1,887	1TSBX-3060	2,597	111	8
30	72	4TSBX-3072	1,803	3TSBX-3072	1,898	2TSBX-3072	2,030	1TSBX-3072	2,743	129	10
30	84	4TSBX-3084	2,082	3TSBX-3084	2,358	2TSBX-3084	2,478	1TSBX-3084	3,168	153	12
30	96	4TSBX-3096	2,231	3TSBX-3096	2,529	2TSBX-3096	2,711	1TSBX-3096	3,395	171	13
30	108	4TSBX-30108	3,361	3TSBX-30108	3,523	2TSBX-30108	3,778	1TSBX-30108	4,293	195	15
30	120	4TSBX-30120	3,361	3TSBX-30120	3,521	2TSBX-30120	3,770	1TSBX-30120	4,368	294	17
30	132	4TSBX-30132	3,610	3TSBX-30132	3,820	2TSBX-30132	4,107	1TSBX-30132	4,615	331	18
30	144	4TSBX-30144	3,672	3TSBX-30144	3,890	2TSBX-30144	4,156	1TSBX-30144	4,684	346	20
36" WIDE											
36	36	4TSBX-3636	\$1,718	3TSBX-3636	\$1,854	2TSBX-3636	\$1,985	1TSBX-3636	\$2,731	92	6
36	48	4TSBX-3648	1,763	3TSBX-3648	1,899	2TSBX-3648	2,028	1TSBX-3648	2,773	101	8
36	60	4TSBX-3660	1,906	3TSBX-3660	2,123	2TSBX-3660	2,276	1TSBX-3660	2,946	121	10
36	72	4TSBX-3672	2,045	3TSBX-3672	2,275	2TSBX-3672	2,434	1TSBX-3672	3,115	142	12
36	84	4TSBX-3684	2,706	3TSBX-3684	2,683	2TSBX-3684	2,875	1TSBX-3684	3,687	160	14
36	96	4TSBX-3696	2,831	3TSBX-3696	2,862	2TSBX-3696	3,070	1TSBX-3696	3,882	169	16
36	108	4TSBX-36108	3,910	3TSBX-36108	4,090	2TSBX-36108	4,388	1TSBX-36108	4,855	189	18
36	120	4TSBX-36120	3,901	3TSBX-36120	4,078	2TSBX-36120	4,368	1TSBX-36120	4,925	315	20
36	132	4TSBX-36132	4,204	3TSBX-36132	4,433	2TSBX-36132	4,762	1TSBX-36132	5,222	358	22
36	144	4TSBX-36144	4,276	3TSBX-36144	4,503	2TSBX-36144	4,826	1TSBX-36144	5,294	373	24



Flexible Workcenters

Adjustable Overshelves



DESIGN YOUR OWN WORK ENVIRONMENT



A. Pick your worktable from pages 35-46.

B. Choose your Mount Installation from the following list:

T-175	Base Price for Center Mount Installation	add	\$320
T-176	Base Price for Rear Mount Installation	add	\$449
T-177	Base Price for Splash Mount Installation	add	\$736

C. Choose your options from Shelves and Accessories.

All Components Sold Separately • for Table Prices see pages 35-46

SHELF Width	SHELF Length	CENTER MOUNT		REAR MOUNT		SPLASH MOUNT		Ship Weight	Cubic Feet	UPS
		MODEL # <i>Must Include T-175</i>	LIST PRICE	MODEL # <i>Must Include T-176</i>	LIST PRICE	MODEL # <i>Must Include T-177</i>	LIST PRICE			
10" WIDTH ADJUSTABLE SHELVES										
10	36	CFAO-1036	\$403	RFAO-1036	\$473	SFAO-1036	\$621	12	2	YES
10	48	CFAO-1048	429	RFAO-1048	495	SFAO-1048	649	15	3	YES
10	60	CFAO-1060	449	RFAO-1060	521	SFAO-1060	672	18	3	YES
10	72	CFAO-1072	473	RFAO-1072	550	SFAO-1072	700	20	4	YES
10	84	CFAO-1084	494	RFAO-1084	575	SFAO-1084	732	24	5	NO
10	96	CFAO-1096	553	RFAO-1096	649	SFAO-1096	816	28	5	NO
10	108	CFAO-10108	1,247	RFAO-10108	1,402	SFAO-10108	1,590	30	6	NO
10	120	CFAO-10120	1,316	RFAO-10120	1,471	SFAO-10120	1,629	32	7	NO
10	132	CFAO-10132	1,334	RFAO-10132	1,490	SFAO-10132	1,654	36	7	NO
10	144	CFAO-10144	1,355	RFAO-10144	1,511	SFAO-10144	1,701	40	8	NO

12" WIDTH ADJUSTABLE SHELVES										
12	36	CFAO-1236	\$422	RFAO-1236	\$490	SFAO-1236	\$641	12	2	YES
12	48	CFAO-1248	444	RFAO-1248	521	SFAO-1248	672	15	3	YES
12	60	CFAO-1260	477	RFAO-1260	552	SFAO-1260	702	18	3	YES
12	72	CFAO-1272	505	RFAO-1272	588	SFAO-1272	740	20	4	YES
12	84	CFAO-1284	531	RFAO-1284	621	SFAO-1284	775	24	5	NO
12	96	CFAO-1296	596	RFAO-1296	701	SFAO-1296	873	28	5	NO
12	108	CFAO-12108	1,329	RFAO-12108	1,483	SFAO-12108	1,616	30	6	NO
12	120	CFAO-12120	1,348	RFAO-12120	1,510	SFAO-12120	1,636	32	7	NO
12	132	CFAO-12132	1,420	RFAO-12132	1,576	SFAO-12132	1,679	36	7	NO
12	144	CFAO-12144	1,440	RFAO-12144	1,595	SFAO-12144	1,719	40	8	NO

15" WIDTH ADJUSTABLE SHELVES										
15	36	CFAO-1536	\$958	RFAO-1536	\$994	SFAO-1536	\$1,066	12	2	YES
15	48	CFAO-1548	1,002	RFAO-1548	1,032	SFAO-1548	1,112	15	3	YES
15	60	CFAO-1560	1,044	RFAO-1560	1,079	SFAO-1560	1,156	18	3	YES
15	72	CFAO-1572	1,086	RFAO-1572	1,124	SFAO-1572	1,201	20	4	YES
15	84	CFAO-1584	1,128	RFAO-1584	1,167	SFAO-1584	1,345	24	5	NO
15	96	CFAO-1596	1,234	RFAO-1596	1,264	SFAO-1596	1,516	28	5	NO
15	108	CFAO-15108	1,434	RFAO-15108	1,474	SFAO-15108	1,697	30	6	NO
15	120	CFAO-15120	1,533	RFAO-15120	1,609	SFAO-15120	1,794	32	7	NO
15	132	CFAO-15132	1,650	RFAO-15132	1,706	SFAO-15132	1,893	36	7	NO
15	144	CFAO-15144	1,823	RFAO-15144	1,857	SFAO-15144	2,031	40	8	NO

15" WIDTH ADJUSTABLE SHELVES										
18	36	CFAO-1836	\$1,563	RFAO-1836	\$1,574	SFAO-1836	\$2,117	12	2	YES
18	48	CFAO-1848	1,596	RFAO-1848	1,617	SFAO-1848	2,201	15	3	YES
18	60	CFAO-1860	1,646	RFAO-1860	1,664	SFAO-1860	2,252	18	3	YES
18	72	CFAO-1872	1,696	RFAO-1872	1,713	SFAO-1872	2,297	20	4	YES
18	84	CFAO-1884	1,737	RFAO-1884	1,968	SFAO-1884	2,342	24	5	NO
18	96	CFAO-1896	1,896	RFAO-1896	2,086	SFAO-1896	2,504	28	5	NO
18	108	CFAO-18108	2,010	RFAO-18108	2,249	SFAO-18108	2,515	30	6	NO
18	120	CFAO-18120	2,124	RFAO-18120	2,392	SFAO-18120	2,759	32	7	NO
18	132	CFAO-18132	2,289	RFAO-18132	2,490	SFAO-18132	2,858	36	7	NO
18	144	CFAO-18144	2,376	RFAO-18144	2,606	SFAO-18144	2,954	40	8	NO



Flexible Work Centers

Pot Racks, Spice Racks, & Utensil Racks



Photos for Illustration Purposes Only • All Components Sold Separately • for Table Prices see pages 35-46

Length	CENTER MOUNT		REAR MOUNT		SPLASH MOUNT		Ship Weight	Cubic Feet
	MODEL # <i>Must Include T-175</i>	LIST PRICE	MODEL # <i>Must Include T-176</i>	LIST PRICE	MODEL # <i>Must Include T-177</i>	LIST PRICE		
S/S POT RACKS								
36	FPC-36	\$1,172	FPR-36	\$944	FPS-36	\$944	12	2
48	FPC-48	1,232	FPR-48	966	FPS-48	966	15	3
60	FPC-60	1,263	FPR-60	980	FPS-60	980	18	3
72	FPC-72	1,737	FPR-72	991	FPS-72	991	20	4
84	FPC-84	1,779	FPR-84	1,184	FPS-84	1,184	24	5
96	FPC-96	1,897	FPR-96	1,205	FPS-96	1,205	28	5
108	FPC-108	2,315	FPR-108	1,430	FPS-108	1,430	30	6
120	FPC-120	2,508	FPR-120	1,449	FPS-120	1,449	32	7
132	FPC-132	2,570	FPR-132	1,483	FPS-132	1,483	36	7
144	FPC-144	2,623	FPR-144	1,517	FPS-144	1,517	40	8

S/S ADJUSTABLE UTENSIL RACKS

36	FUC-36	\$455	FUR-36	\$455	FUS-36	\$455	12	2
48	FUC-48	458	FUR-48	458	FUS-48	458	15	3
60	FUC-60	494	FUR-60	494	FUS-60	494	18	3
72	FUC-72	516	FUR-72	516	FUS-72	516	20	4
84	FUC-84	616	FUR-84	616	FUS-84	616	24	5
96	FUC-96	657	FUR-96	657	FUS-96	657	28	5
108	FUC-108	839	FUR-108	839	FUS-108	839	30	6
120	FUC-120	897	FUR-120	897	FUS-120	897	32	7
132	FUC-132	1,011	FUR-132	1,011	FUS-132	1,011	36	7
144	FUC-144	1,118	FUR-144	1,118	FUS-144	1,118	40	8

CABINET SPECIFICATIONS

Material

Economy 16ga 430 series stainless steel tops.
 Delux™ 16ga 300 series stainless steel tops.
 Premium 14ga 300 series stainless steel tops.

Premium, Delux™ and Economy Series Tops

- 2" turn down on four sides, 2" backsplash, or 4" backsplash.
- All exposed edges manufactured with the **AERO HEMMED SAFETY EDGE™**
- All cabinet tops supplied with a #4 Mill Satin Finish.
- Standard work height is 35".
- All cabinets shipped fully welded for strength and durability.

Channels

- Two heavy gauge box channels on 24" wide cabinets.
- Three heavy gauge box channels on 30" wide cabinets.

Body

- 18ga 430 stainless steel (stainless cabinets)
- 18ga galvanized steel (galvanized cabinets)

Doors

- 18ga 430 stainless steel (stainless cabinets)
- 18ga galvanized steel (galvanized cabinets)

Base, Legs, Work Height

- Largest storage capacity in the industry.
- 18ga 430 stainless steel base (stainless cabinets)
- 18ga galvanized steel base (galvanized cabinets)
- Legs are stainless steel or galvanized depending on series.

Feet

- 1" adjustable stainless bullet foot (stainless cabinets)
- 1" adjustable plastic bullet foot (galvanized cabinets)

ENCLOSED BASE

PREMIUM SERIES

2TSO Flat Top
 2TGO Flat Top
 2TSSO 2¾" Rear Splash
 2TGSO 2¾" Rear Splash
 2TSBO 4" Rear Splash
 2TGBO 4" Rear Splash

DELUX™ SERIES

3TSO Flat Top
 3TGO Flat Top
 3TSSO 2¾" Rear Splash
 3TGSO 2¾" Rear Splash
 3TSBO 4" Rear Splash
 3TGBO 4" Rear Splash

ECONOMY SERIES

4TSO Flat Top
 4TGO Flat Top
 4TSSO 2¾" Rear Splash
 4TGSO 2¾" Rear Splash
 4TSBO 4" Rear Splash
 4TGBO 4" Rear Splash



2TSO SERIES

ENCLOSED BASE W/SLIDING DOORS

PREMIUM SERIES

2TSOD Flat Top
 2TGOD Flat Top
 2TSSOD 2¾" Rear Splash
 2TGSOD 2¾" Rear Splash
 2TSBOD 4" Rear Splash
 2TGBOD 4" Rear Splash

DELUX™ SERIES

3TSOD Flat Top
 3TGOD Flat Top
 3TSSOD 2¾" Rear Splash
 3TGSOD 2¾" Rear Splash
 3TSBOD 4" Rear Splash
 3TGBOD 4" Rear Splash

ECONOMY SERIES

4TSOD Flat Top
 4TGOD Flat Top
 4TSSOD 2¾" Rear Splash
 4TGSOD 2¾" Rear Splash
 4TSBOD 4" Rear Splash
 4TGBOD 4" Rear Splash



2TSOD SERIES

ENCLOSED BASE W/HINGED DOORS

PREMIUM SERIES

2TSOHD Flat Top
 2TGOHD Flat Top
 2TSSOHD 2¾" Rear Splash
 2TGSOHD 2¾" Rear Splash
 2TSBOHD 4" Rear Splash
 2TGBOHD 4" Rear Splash

DELUX™ SERIES

3TSOHD Flat Top
 3TGOHD Flat Top
 3TSSOHD 2¾" Rear Splash
 3TGSOHD 2¾" Rear Splash
 3TSBOHD 4" Rear Splash
 3TGBOHD 4" Rear Splash

ECONOMY SERIES

4TSOHD Flat Top
 4TGOHD Flat Top
 4TSSOHD 2¾" Rear Splash
 4TGSOHD 2¾" Rear Splash
 4TSBOHD 4" Rear Splash
 4TGBOHD 4" Rear Splash



4TSBOHD SERIES



CUSTOM SIZES AVAILABLE



Cabinets

TGO/TSO SERIES, Flat Top, Enclosed Base



GALVANIZED ENCLOSURE

TABLE Width	TABLE Length	ECONOMY 16GA 430 Model#	LIST PRICE	DELUX™ 16GA 300 Model#	LIST PRICE	PREMIUM 14GA 300 Model#	LIST PRICE	Ship Weight	Cubic Feet
24" WIDE									
24	48	4TGO-2448	\$1,748	3TGO-2448	\$1,850	2TGO-2448	\$2,121	200	17
24	60	4TGO-2460	1,868	3TGO-2460	1,976	2TGO-2460	2,266	250	22
24	72	4TGO-2472	1,987	3TGO-2472	2,102	2TGO-2472	2,413	300	26
24	84	4TGO-2484	2,504	3TGO-2484	2,648	2TGO-2484	2,974	350	30
24	96	4TGO-2496	2,624	3TGO-2496	2,779	2TGO-2496	3,188	400	35
24	120	4TGO-24120	3,157	3TGO-24120	3,289	2TGO-24120	3,885	450	43
24	144	4TGO-24144	3,719	3TGO-24144	3,934	2TGO-24144	4,510	450	43
30" WIDE									
30	48	4TGO-3048	\$1,796	3TGO-3048	\$1,899	2TGO-3048	\$2,179	225	22
30	60	4TGO-3060	1,917	3TGO-3060	2,026	2TGO-3060	2,325	275	27
30	72	4TGO-3072	2,036	3TGO-3072	2,157	2TGO-3072	2,472	325	33
30	84	4TGO-3084	2,551	3TGO-3084	2,697	2TGO-3084	3,097	375	38
30	96	4TGO-3096	2,672	3TGO-3096	2,829	2TGO-3096	3,246	425	43
30	120	4TGO-30120	3,289	3TGO-30120	3,338	2TGO-30120	4,676	425	43
30	144	4TGO-30144	3,773	3TGO-30144	3,989	2TGO-30144	5,600	475	54

STAINLESS STEEL ENCLOSURE

TABLE Width	TABLE Length	ECONOMY 16GA 430 Model#	LIST PRICE	DELUX™ 16GA 300 Model#	LIST PRICE	PREMIUM 14GA 300 Model#	LIST PRICE	Ship Weight	Cubic Feet
24" WIDE									
24	48	4TSO-2448	\$1,997	3TSO-2448	\$2,116	2TSO-2448	\$2,401	200	17
24	60	4TSO-2460	2,138	3TSO-2460	2,263	2TSO-2460	2,566	250	22
24	72	4TSO-2472	2,276	3TSO-2472	2,408	2TSO-2472	2,739	300	26
24	84	4TSO-2484	2,474	3TSO-2484	2,621	2TSO-2484	3,049	350	30
24	96	4TSO-2496	2,605	3TSO-2496	2,751	2TSO-2496	3,127	400	35
24	120	4TSO-24120	3,278	3TSO-24120	3,469	2TSO-24120	3,938	450	43
24	144	4TSO-24144	4,748	3TSO-24144	5,025	2TSO-24144	5,728	450	43
30" WIDE									
30	48	4TSO-3048	\$2,101	3TSO-3048	\$2,222	2TSO-3048	\$2,525	225	22
30	60	4TSO-3060	2,259	3TSO-3060	2,390	2TSO-3060	2,715	275	27
30	72	4TSO-3072	2,419	3TSO-3072	2,561	2TSO-3072	2,908	325	33
30	84	4TSO-3084	2,583	3TSO-3084	2,735	2TSO-3084	3,102	375	38
30	96	4TSO-3096	2,852	3TSO-3096	3,017	2TSO-3096	3,429	425	43
30	120	4TSO-30120	3,442	3TSO-30120	3,630	2TSO-30120	4,436	475	54
30	144	4TSO-30144	5,120	3TSO-30144	5,890	2TSO-30144	6,156	475	54



Cabinets

TGSO/TSSO SERIES, 2³/₄" Backsplash Enclosed Base



GALVANIZED ENCLOSURE

TABLE Width	TABLE Length	ECONOMY 16GA 430 Model#	LIST PRICE	DELUX™ 16GA 300 Model#	LIST PRICE	PREMIUM 14GA 300 Model#	LIST PRICE	Ship Weight	Cubic Feet
24" WIDE									
24	48	4TGSO-2448	\$1,748	3TGSO-2448	\$1,867	2TGSO-2448	\$2,121	200	17
24	60	4TGSO-2460	1,868	3TGSO-2460	1,993	2TGSO-2460	2,266	250	22
24	72	4TGSO-2472	1,987	3TGSO-2472	2,123	2TGSO-2472	2,413	300	26
24	84	4TGSO-2484	2,504	3TGSO-2484	2,673	2TGSO-2484	2,974	350	30
24	96	4TGSO-2496	2,624	3TGSO-2496	2,805	2TGSO-2496	3,188	400	35
24	120	4TGSO-24120	3,157	3TGSO-24120	3,321	2TGSO-24120	3,827	450	43
24	144	4TGSO-24144	3,719	3TGSO-24144	3,971	2TGSO-24144	4,510	450	43
30" WIDE									
30	48	4TGSO-3048	\$1,796	3TGSO-3048	\$1,918	2TGSO-3048	\$2,179	225	22
30	60	4TGSO-3060	1,917	3TGSO-3060	2,045	2TGSO-3060	2,325	275	27
30	72	4TGSO-3072	2,036	3TGSO-3072	2,176	2TGSO-3072	2,472	325	33
30	84	4TGSO-3084	2,477	3TGSO-3084	2,721	2TGSO-3084	3,097	375	38
30	96	4TGSO-3096	2,672	3TGSO-3096	2,856	2TGSO-3096	3,246	425	43
30	120	4TGSO-30120	3,289	3TGSO-30120	3,369	2TGSO-30120	4,676	475	54
30	144	4TGSO-30144	3,773	3TGSO-30144	4,026	2TGSO-30144	5,600	475	54

STAINLESS STEEL ENCLOSURE

TABLE Width	TABLE Length	ECONOMY 16GA 430 Model#	LIST PRICE	DELUX™ 16GA 300 Model#	LIST PRICE	PREMIUM 14GA 300 Model#	LIST PRICE	Ship Weight	Cubic Feet
24" WIDE									
24	48	4TSSO-2448	\$1,997	3TSSO-2448	\$2,116	2TSSO-2448	\$2,401	200	17
24	60	4TSSO-2460	2,136	3TSSO-2460	2,258	2TSSO-2460	2,566	250	22
24	72	4TSSO-2472	2,276	3TSSO-2472	2,408	2TSSO-2472	2,739	300	26
24	84	4TSSO-2484	2,474	3TSSO-2484	2,621	2TSSO-2484	2,977	350	30
24	96	4TSSO-2496	2,605	3TSSO-2496	2,751	2TSSO-2496	3,127	400	35
24	120	4TSSO-24120	3,278	3TSSO-24120	3,469	2TSSO-24120	3,938	450	43
24	144	4TSSO-24144	4,748	3TSSO-24144	5,025	2TSSO-24144	5,728	450	43
30" WIDE									
30	48	4TSSO-3048	\$2,101	3TSSO-3048	\$2,222	2TSSO-3048	\$2,525	225	22
30	60	4TSSO-3060	2,259	3TSSO-3060	2,390	2TSSO-3060	2,715	275	27
30	72	4TSSO-3072	2,349	3TSSO-3072	2,561	2TSSO-3072	2,908	325	33
30	84	4TSSO-3084	2,583	3TSSO-3084	2,735	2TSSO-3084	3,102	375	38
30	96	4TSSO-3096	2,852	3TSSO-3096	3,017	2TSSO-3096	3,429	425	43
30	120	4TSSO-30120	3,442	3TSSO-30120	3,630	2TSSO-30120	4,436	475	54
30	144	4TSSO-30144	5,120	3TSSO-30144	5,890	2TSSO-30144	6,156	475	54



Cabinets

TGBO/TSBO SERIES, 4" Backsplash, Enclosed Base



TSBO SERIES

GALVANIZED ENCLOSURE

TABLE Width	TABLE Length	ECONOMY 16GA 430 Model#	LIST PRICE	DELUX™ 16GA 300 Model#	LIST PRICE	PREMIUM 14GA 300 Model#	LIST PRICE	Ship Weight	Cubic Feet
24" WIDE									
24	48	4TGBO-2448	\$1,983	3TGBO-2448	\$2,119	2TGBO-2448	\$2,408	200	17
24	60	4TGBO-2460	2,102	3TGBO-2460	2,246	2TGBO-2460	2,552	250	22
24	72	4TGBO-2472	2,223	3TGBO-2472	2,375	2TGBO-2472	2,702	300	26
24	84	4TGBO-2484	2,744	3TGBO-2484	2,929	2TGBO-2484	3,331	350	30
24	96	4TGBO-2496	2,984	3TGBO-2496	3,191	2TGBO-2496	3,626	400	35
24	120	4TGBO-24120	3,469	3TGBO-24120	3,705	2TGBO-24120	4,211	450	43
24	144	4TGBO-24144	4,156	3TGBO-24144	4,439	2TGBO-24144	5,043	450	43
30" WIDE									
30	48	4TGBO-3048	\$2,036	3TGBO-3048	\$2,176	2TGBO-3048	\$2,472	275	22
30	60	4TGBO-3060	2,158	3TGBO-3060	2,303	2TGBO-3060	2,617	275	27
30	72	4TGBO-3072	2,277	3TGBO-3072	2,432	2TGBO-3072	2,765	325	33
30	84	4TGBO-3084	2,804	3TGBO-3084	2,997	2TGBO-3084	3,406	375	38
30	96	4TGBO-3096	3,045	3TGBO-3096	3,252	2TGBO-3096	3,699	425	43
30	120	4TGBO-30120	3,649	3TGBO-30120	3,896	2TGBO-30120	4,431	475	54
30	144	4TGBO-30144	4,376	3TGBO-30144	4,674	2TGBO-30144	5,310	475	54

STAINLESS STEEL ENCLOSURE

TABLE Width	TABLE Length	ECONOMY 16GA 430 Model#	LIST PRICE	DELUX™ 16GA 300 Model#	LIST PRICE	PREMIUM 14GA 300 Model#	LIST PRICE	Ship Weight	Cubic Feet
24" WIDE									
24	48	4TSBO-2448	\$2,014	3TSBO-2448	\$2,133	2TSBO-2448	\$2,426	200	17
24	60	4TSBO-2460	2,160	3TSBO-2460	2,284	2TSBO-2460	2,596	250	22
24	72	4TSBO-2472	2,305	3TSBO-2472	2,439	2TSBO-2472	2,773	300	26
24	84	4TSBO-2484	2,511	3TSBO-2484	2,655	2TSBO-2484	3,017	350	30
24	96	4TSBO-2496	2,637	3TSBO-2496	2,792	2TSBO-2496	3,173	400	35
24	120	4TSBO-24120	3,133	3TSBO-24120	3,317	2TSBO-24120	3,769	450	43
24	144	4TSBO-24144	4,807	3TSBO-24144	5,088	2TSBO-24144	5,781	450	43
30" WIDE									
30	48	4TSBO-3048	\$2,121	3TSBO-3048	\$2,244	2TSBO-3048	\$2,549	225	22
30	60	4TSBO-3060	2,179	3TSBO-3060	2,319	2TSBO-3060	2,621	275	27
30	72	4TSBO-3072	2,447	3TSBO-3072	2,589	2TSBO-3072	2,946	325	33
30	84	4TSBO-3084	2,615	3TSBO-3084	2,767	2TSBO-3084	3,144	375	38
30	96	4TSBO-3096	2,888	3TSBO-3096	3,057	2TSBO-3096	3,476	425	43
30	120	4TSBO-30120	3,318	3TSBO-30120	3,508	2TSBO-30120	3,872	475	54
30	144	4TSBO-30144	5,065	3TSBO-30144	5,364	2TSBO-30144	6,093	475	54



Cabinets

TGOD/TSOD SERIES, Flat Top Enclosed with Sliding and Hinged Doors



SLIDING DOORS

HINGED DOORS

GALVANIZED ENCLOSURE

TABLE Width	TABLE Length	ECONOMY 16GA 430 Model#	LIST PRICE	DELUX™ 16GA 300 Model#	LIST PRICE	PREMIUM 14GA 300 Model#	LIST PRICE	ECONOMY 16GA 430 Model#	LIST PRICE	DELUX™ 16GA 300 Model#	LIST PRICE	PREMIUM 14GA 300 Model#	LIST PRICE	Ship Weight	Cubic Feet
24" WIDE															
24	48	4TGOD-2448	\$2,281	3TGOD-2448	\$2,415	2TGOD-2448	\$2,772	4TGOHD-2448	\$2,627	3TGOHD-2448	\$2,780	2TGOHD-2448	\$3,188	200	17
24	60	4TGOD-2460	2,411	3TGOD-2460	2,551	2TGOD-2460	2,927	4TGOHD-2460	2,773	3TGOHD-2460	2,932	2TGOHD-2460	3,365	250	22
24	72	4TGOD-2472	2,541	3TGOD-2472	2,684	2TGOD-2472	3,080	4TGOHD-2472	2,918	3TGOHD-2472	3,088	2TGOHD-2472	3,540	300	26
24	84	4TGOD-2484	3,216	3TGOD-2484	3,405	2TGOD-2484	3,904	4TGOHD-2484	3,696	3TGOHD-2484	3,910	2TGOHD-2484	4,489	350	30
24	96	4TGOD-2496	3,291	3TGOD-2496	3,540	2TGOD-2496	4,058	4TGOHD-2496	3,843	3TGOHD-2496	4,072	2TGOHD-2496	4,669	400	35
24	120	4TGOD-24120	3,854	3TGOD-24120	4,079	2TGOD-24120	4,676	4TGOHD-24120	4,429	3TGOHD-24120	4,759	2TGOHD-24120	5,378	450	43
24	144	4TGOD-24144	4,611	3TGOD-24144	4,883	2TGOD-24144	5,600	4TGOHD-24144	5,306	3TGOHD-24144	5,616	2TGOHD-24144	6,438	500	51

30" WIDE

24	48	4TGOD-3048	\$2,353	3TGOD-3048	\$2,492	2TGOD-3048	\$2,857	4TGOHD-3048	\$2,707	3TGOHD-3048	\$2,861	2TGOHD-3048	\$3,286	225	22
24	60	4TGOD-3060	2,480	3TGOD-3060	2,624	2TGOD-3060	3,010	4TGOHD-3060	2,853	3TGOHD-3060	3,018	2TGOHD-3060	3,463	275	27
24	72	4TGOD-3072	2,610	3TGOD-3072	2,759	2TGOD-3072	3,166	4TGOHD-3072	2,996	3TGOHD-3072	2,975	2TGOHD-3072	3,641	325	33
24	84	4TGOD-3084	3,287	3TGOD-3084	3,479	2TGOD-3084	3,991	4TGOHD-3084	3,782	3TGOHD-3084	3,999	2TGOHD-3084	4,588	375	38
24	96	4TGOD-3096	3,411	3TGOD-3096	3,612	2TGOD-3096	4,142	4TGOHD-3096	3,926	3TGOHD-3096	4,154	2TGOHD-3096	4,764	425	43
24	120	4TGOD-30120	3,926	3TGOD-30120	4,153	2TGOD-30120	4,762	4TGOHD-30120	4,513	3TGOHD-30120	4,774	2TGOHD-30120	5,478	475	54
24	144	4TGOD-30144	4,705	3TGOD-30144	4,978	2TGOD-30144	5,713	4TGOHD-30144	5,410	3TGOHD-30144	5,725	2TGOHD-30144	6,567	525	63

STAINLESS STEEL ENCLOSURE

TABLE Width	TABLE Length	ECONOMY 16GA 430 Model#	LIST PRICE	DELUX™ 16GA 300 Model#	LIST PRICE	PREMIUM 14GA 300 Model#	LIST PRICE	ECONOMY 16GA 430 Model#	LIST PRICE	DELUX™ 16GA 300 Model#	LIST PRICE	PREMIUM 14GA 300 Model#	LIST PRICE	Ship Weight	Cubic Feet
24" WIDE															
24	48	4TSOD-2448	\$2,745	3TSOD-2448	\$2,904	2TSOD-2448	\$3,300	4TSOHD-2448	\$3,255	3TSOHD-2448	\$3,365	2TSOHD-2448	\$3,824	200	17
24	60	4TSOD-2460	2,949	3TSOD-2460	3,123	2TSOD-2460	3,547	4TSOHD-2460	3,389	3TSOHD-2460	3,587	2TSOHD-2460	4,077	250	22
24	72	4TSOD-2472	3,163	3TSOD-2472	3,349	2TSOD-2472	3,803	4TSOHD-2472	3,600	3TSOHD-2472	3,809	2TSOHD-2472	4,327	300	26
24	84	4TSOD-2484	3,612	3TSOD-2484	3,824	2TSOD-2484	4,347	4TSOHD-2484	4,048	3TSOHD-2484	4,283	2TSOHD-2484	4,866	350	30
24	96	4TSOD-2496	3,905	3TSOD-2496	4,133	2TSOD-2496	4,695	4TSOHD-2496	4,337	3TSOHD-2496	4,590	2TSOHD-2496	5,219	400	35
24	120	4TSOD-24120	4,511	3TSOD-24120	4,773	2TSOD-24120	5,425	4TSOHD-24120	4,945	3TSOHD-24120	5,235	2TSOHD-24120	5,948	450	43
24	144	4TSOD-24144	6,905	3TSOD-24144	7,271	2TSOD-24144	8,261	4TSOHD-24144	7,740	3TSOHD-24144	8,193	2TSOHD-24144	9,307	500	54

30" WIDE

24	48	4TSOD-3048	\$2,851	3TSOD-3048	\$3,015	2TSOD-3048	\$3,462	4TSOHD-3048	\$3,282	3TSOHD-3048	\$3,476	2TSOHD-3048	\$3,948	225	22
24	60	4TSOD-3060	3,075	3TSOD-3060	3,255	2TSOD-3060	3,696	4TSOHD-3060	3,510	3TSOHD-3060	3,719	2TSOHD-3060	4,222	275	27
24	72	4TSOD-3072	3,303	3TSOD-3072	3,496	2TSOD-3072	3,971	4TSOHD-3072	3,742	3TSOHD-3072	3,957	2TSOHD-3072	4,502	325	33
24	84	4TSOD-3084	3,712	3TSOD-3084	3,930	2TSOD-3084	4,466	4TSOHD-3084	4,150	3TSOHD-3084	4,394	2TSOHD-3084	4,991	375	38
24	96	4TSOD-3096	4,071	3TSOD-3096	4,301	2TSOD-3096	4,890	4TSOHD-3096	4,507	3TSOHD-3096	4,765	2TSOHD-3096	5,413	425	43
24	120	4TSOD-30120	4,703	3TSOD-30120	4,977	2TSOD-30120	5,656	4TSOHD-30120	5,141	3TSOHD-30120	5,443	2TSOHD-30120	6,181	475	54
24	144	4TSOD-30144	7,007	3TSOD-30144	7,575	2TSOD-30144	8,606	4TSOHD-30144	8,029	3TSOHD-30144	8,495	2TSOHD-30144	9,657	525	63



Cabinets

TGSOD/TSSOD SERIES, 2¾" Backsplash, Enclosed with Doors



SLIDING DOORS

HINGED DOORS

GALVANIZED ENCLOSURE

GALVANIZED ENCLOSURE

TABLE Width	TABLE Length	ECONOMY 16GA 430 Model#	LIST PRICE	DELUX™ 16GA 300 Model#	LIST PRICE	PREMIUM 14GA 300 Model#	LIST PRICE	ECONOMY 16GA 430 Model#	LIST PRICE	DELUX™ 16GA 300 Model#	LIST PRICE	PREMIUM 14GA 300 Model#	LIST PRICE	Ship Weight	Cubic Feet
24" WIDE															
24	48	4TGSOD-2448	\$2,281	3TGSOD-2448	\$2,439	2TGSOD-2448	\$2,772	4TGSOHD-2448	\$2,627	3TGSOHD-2448	\$2,806	2TGSOHD-2448	\$3,189	200	17
24	60	4TGSOD-2460	2,411	3TGSOD-2460	2,576	2TGSOD-2460	2,927	4TGSOHD-2460	2,773	3TGSOHD-2460	2,961	2TGSOHD-2460	3,365	250	22
24	72	4TGSOD-2472	2,541	3TGSOD-2472	2,710	2TGSOD-2472	3,080	4TGSOHD-2472	2,918	3TGSOHD-2472	3,118	2TGSOHD-2472	3,540	300	26
24	84	4TGSOD-2484	3,216	3TGSOD-2484	3,437	2TGSOD-2484	3,904	4TGSOHD-2484	3,696	3TGSOHD-2484	3,948	2TGSOHD-2484	4,489	350	30
24	96	4TGSOD-2496	3,341	3TGSOD-2496	3,573	2TGSOD-2496	4,058	4TGSOHD-2496	3,843	3TGSOHD-2496	4,110	2TGSOHD-2496	4,669	400	35
24	120	4TGSOD-24120	3,854	3TGSOD-24120	4,117	2TGSOD-24120	4,676	4TGSOHD-24120	4,429	3TGSOHD-24120	4,735	2TGSOHD-24120	5,378	450	43
24	144	4TGSOD-24144	4,611	3TGSOD-24144	4,930	2TGSOD-24144	5,600	4TGSOHD-24144	5,306	3TGSOHD-24144	5,668	2TGSOHD-24144	6,438	500	51

30" WIDE

30" WIDE

24	48	4TGSOD-3048	\$2,353	3TGSOD-3048	\$2,514	2TGSOD-3048	\$2,857	4TGSOHD-3048	\$2,707	3TGSOHD-3048	\$2,889	2TGSOHD-3048	\$3,286	225	22
24	60	4TGSOD-3060	2,480	3TGSOD-3060	2,649	2TGSOD-3060	3,010	4TGSOHD-3060	2,853	3TGSOHD-3060	3,047	2TGSOHD-3060	3,463	275	27
24	72	4TGSOD-3072	2,610	3TGSOD-3072	2,777	2TGSOD-3072	3,166	4TGSOHD-3072	2,996	3TGSOHD-3072	3,204	2TGSOHD-3072	3,641	325	33
24	84	4TGSOD-3084	3,287	3TGSOD-3084	3,512	2TGSOD-3084	3,991	4TGSOHD-3084	3,782	3TGSOHD-3084	4,039	2TGSOHD-3084	4,588	375	38
24	96	4TGSOD-3096	3,468	3TGSOD-3096	3,646	2TGSOD-3096	4,142	4TGSOHD-3096	3,926	3TGSOHD-3096	4,194	2TGSOHD-3096	4,764	425	43
24	120	4TGSOD-30120	3,926	3TGSOD-30120	4,193	2TGSOD-30120	4,762	4TGSOHD-30120	4,513	3TGSOHD-30120	4,818	2TGSOHD-30120	5,478	475	54
24	144	4TGSOD-30144	4,705	3TGSOD-30144	5,025	2TGSOD-30144	5,713	4TGSOHD-30144	5,410	3TGSOHD-30144	5,779	2TGSOHD-30144	6,567	525	63

STAINLESS STEEL ENCLOSURE

STAINLESS STEEL ENCLOSURE

TABLE Width	TABLE Length	ECONOMY 16GA 430 Model#	LIST PRICE	DELUX™ 16GA 300 Model#	LIST PRICE	PREMIUM 14GA 300 Model#	LIST PRICE	ECONOMY 16GA 430 Model#	LIST PRICE	DELUX™ 16GA 300 Model#	LIST PRICE	PREMIUM 14GA 300 Model#	LIST PRICE	Ship Weight	Cubic Feet
24" WIDE															
24	48	4TSSOD-2448	\$2,745	3TSSOD-2448	\$2,904	2TSSOD-2448	\$3,300	4TSSOHD-2448	\$3,255	3TSSOHD-2448	\$3,365	2TSSOHD-2448	\$3,824	200	17
24	60	4TSSOD-2460	2,949	3TSSOD-2460	3,123	2TSSOD-2460	3,547	4TSSOHD-2460	3,389	3TSSOHD-2460	3,587	2TSSOHD-2460	4,077	250	22
24	72	4TSSOD-2472	3,163	3TSSOD-2472	3,349	2TSSOD-2472	3,803	4TSSOHD-2472	3,600	3TSSOHD-2472	3,809	2TSSOHD-2472	4,327	300	26
24	84	4TSSOD-2484	3,612	3TSSOD-2484	3,824	2TSSOD-2484	4,347	4TSSOHD-2484	4,048	3TSSOHD-2484	4,283	2TSSOHD-2484	4,866	350	30
24	96	4TSSOD-2496	3,904	3TSSOD-2496	4,133	2TSSOD-2496	4,695	4TSSOHD-2496	4,320	3TSSOHD-2496	4,590	2TSSOHD-2496	5,219	400	35
24	120	4TSSOD-24120	4,511	3TSSOD-24120	4,773	2TSSOD-24120	5,425	4TSSOHD-24120	4,945	3TSSOHD-24120	5,235	2TSSOHD-24120	5,948	450	43
24	144	4TSSOD-24144	7,264	3TSSOD-24144	7,615	2TSSOD-24144	8,253	4TSSOHD-24144	7,740	3TSSOHD-24144	8,193	2TSSOHD-24144	9,307	500	54
30" WIDE															
24	48	4TSSOD-3048	\$2,851	3TSSOD-3048	\$3,015	2TSSOD-3048	\$3,425	4TSSOHD-3048	\$3,282	3TSSOHD-3048	\$3,476	2TSSOHD-3048	\$3,948	225	22
24	60	4TSSOD-3060	3,075	3TSSOD-3060	3,255	2TSSOD-3060	3,696	4TSSOHD-3060	3,510	3TSSOHD-3060	3,719	2TSSOHD-3060	4,223	275	27
24	72	4TSSOD-3072	3,303	3TSSOD-3072	3,496	2TSSOD-3072	3,971	4TSSOHD-3072	3,742	3TSSOHD-3072	3,958	2TSSOHD-3072	4,502	325	33
24	84	4TSSOD-3084	3,714	3TSSOD-3084	3,930	2TSSOD-3084	4,466	4TSSOHD-3084	4,150	3TSSOHD-3084	4,394	2TSSOHD-3084	4,991	375	38
24	96	4TSSOD-3096	4,071	3TSSOD-3096	4,301	2TSSOD-3096	4,890	4TSSOHD-3096	4,507	3TSSOHD-3096	4,765	2TSSOHD-3096	5,415	425	43
24	120	4TSSOD-30120	4,703	3TSSOD-30120	4,977	2TSSOD-30120	5,656	4TSSOHD-30120	5,141	3TSSOHD-30120	5,443	2TSSOHD-30120	6,181	475	54
24	144	4TSSOD-30144	7,571	3TSSOD-30144	8,050	2TSSOD-30144	8,602	4TSSOHD-30144	8,029	3TSSOHD-30144	8,495	2TSSOHD-30144	9,657	525	63



Cabinets

TGBOD/TSBOD SERIES, 4" Backsplash, Enclosed with Doors



SLIDING DOORS

GALVANIZED ENCLOSURE

TABLE Width	TABLE Length	ECONOMY 16GA 430 Model#	LIST PRICE	DELUX™ 16GA 300 Model#	LIST PRICE	PREMIUM 14GA 300 Model#	LIST PRICE
24" WIDE							
24	48	4TGBOD-2448	\$2,474	3TGBOD-2448	\$2,646	2TGBOD-2448	\$3,006
24	60	4TGBOD-2460	2,606	3TGBOD-2460	2,778	2TGBOD-2460	3,160
24	72	4TGBOD-2472	2,796	3TGBOD-2472	2,985	2TGBOD-2472	3,393
24	84	4TGBOD-2484	3,407	3TGBOD-2484	3,639	2TGBOD-2484	4,135
24	96	4TGBOD-2496	3,557	3TGBOD-2496	3,802	2TGBOD-2496	4,320
24	120	4TGBOD-24120	4,301	3TGBOD-24120	4,337	2TGBOD-24120	4,932
24	144	4TGBOD-24144	4,870	3TGBOD-24144	5,204	2TGBOD-24144	5,911

30" WIDE

24	48	4TGBOD-3048	\$2,606	3TGBOD-3048	\$2,778	2TGBOD-3048	\$3,160
24	60	4TGBOD-3060	2,796	3TGBOD-3060	2,985	2TGBOD-3060	3,393
24	72	4TGBOD-3072	3,049	3TGBOD-3072	3,254	2TGBOD-3072	3,703
24	84	4TGBOD-3084	3,557	3TGBOD-3084	3,802	2TGBOD-3084	4,320
24	96	4TGBOD-3096	3,685	3TGBOD-3096	3,940	2TGBOD-3096	4,475
24	120	4TGBOD-30120	4,318	3TGBOD-30120	4,611	2TGBOD-30120	5,243
24	144	4TGBOD-30144	5,179	3TGBOD-30144	5,535	2TGBOD-30144	6,290

STAINLESS STEEL ENCLOSURE

TABLE Width	TABLE Length	ECONOMY 16GA 430 Model#	LIST PRICE	DELUX™ 16GA 300 Model#	LIST PRICE	PREMIUM 14GA 300 Model#	LIST PRICE
24" WIDE							
24	48	4TSBOD-2448	\$2,765	3TSBOD-2448	\$2,925	2TSBOD-2448	\$3,323
24	60	4TSBOD-2460	2,977	3TSBOD-2460	3,146	2TSBOD-2460	3,578
24	72	4TSBOD-2472	3,194	3TSBOD-2472	3,377	2TSBOD-2472	3,841
24	84	4TSBOD-2484	3,645	3TSBOD-2484	3,858	2TSBOD-2484	4,385
24	96	4TSBOD-2496	3,940	3TSBOD-2496	4,173	2TSBOD-2496	4,742
24	120	4TSBOD-24120	4,563	3TSBOD-24120	4,825	2TSBOD-24120	5,627
24	144	4TSBOD-24144	5,487	3TSBOD-24144	7,334	2TSBOD-24144	8,330

30" WIDE

24	48	4TSBOD-3048	\$2,910	3TSBOD-3048	\$3,032	2TSBOD-3048	\$3,444
24	60	4TSBOD-3060	3,157	3TSBOD-3060	3,281	2TSBOD-3060	3,727
24	72	4TSBOD-3072	3,314	3TSBOD-3072	3,526	2TSBOD-3072	4,004
24	84	4TSBOD-3084	3,748	3TSBOD-3084	3,967	2TSBOD-3084	4,509
24	96	4TSBOD-3096	4,104	3TSBOD-3096	4,341	2TSBOD-3096	4,821
24	120	4TSBOD-30120	4,751	3TSBOD-30120	5,028	2TSBOD-30120	5,713
24	144	4TSBOD-30144	5,719	3TSBOD-30144	8,149	2TSBOD-30144	8,677

HINGED DOORS

GALVANIZED ENCLOSURE

TABLE Width	TABLE Length	ECONOMY 16GA 430 Model#	LIST PRICE	DELUX™ 16GA 300 Model#	LIST PRICE	PREMIUM 14GA 300 Model#	LIST PRICE	Ship Weight	Cubic Feet
24" WIDE									
24	48	4TGBOHD-2448	\$2,849	3TGBOHD-2448	\$3,043	2TGBOHD-2448	\$3,458	200	17
24	60	4TGBOHD-2460	2,992	3TGBOHD-2460	3,195	2TGBOHD-2460	3,634	250	22
24	72	4TGBOHD-2472	3,215	3TGBOHD-2472	3,437	2TGBOHD-2472	3,902	300	26
24	84	4TGBOHD-2484	3,916	3TGBOHD-2484	4,184	2TGBOHD-2484	4,753	350	30
24	96	4TGBOHD-2496	4,091	3TGBOHD-2496	4,374	2TGBOHD-2496	4,968	400	35
24	120	4TGBOHD-24120	4,672	3TGBOHD-24120	4,990	2TGBOHD-24120	5,671	450	43
24	144	4TGBOHD-24144	5,603	3TGBOHD-24144	5,982	2TGBOHD-24144	6,796	500	51

30" WIDE

24	48	4TGBOHD-3048	\$2,992	3TGBOHD-3048	\$3,195	2TGBOHD-3048	\$3,634	225	22
24	60	4TGBOHD-3060	3,215	3TGBOHD-3060	3,432	2TGBOHD-3060	3,902	275	27
24	72	4TGBOHD-3072	3,506	3TGBOHD-3072	4,115	2TGBOHD-3072	4,258	325	33
24	84	4TGBOHD-3084	4,091	3TGBOHD-3084	4,374	2TGBOHD-3084	4,968	375	38
24	96	4TGBOHD-3096	4,238	3TGBOHD-3096	4,528	2TGBOHD-3096	5,145	425	43
24	120	4TGBOHD-30120	4,965	3TGBOHD-30120	5,305	2TGBOHD-30120	6,030	475	54
24	144	4TGBOHD-30144	5,962	3TGBOHD-30144	6,356	2TGBOHD-30144	7,222	525	63

STAINLESS STEEL ENCLOSURE

TABLE Width	TABLE Length	ECONOMY 16GA 430 Model#	LIST PRICE	DELUX™ 16GA 300 Model#	LIST PRICE	PREMIUM 14GA 300 Model#	LIST PRICE	Ship Weight	Cubic Feet
24" WIDE									
24	48	4TSBOHD-2448	\$3,199	3TSBOHD-2448	\$3,388	2TSBOHD-2448	\$3,867	200	17
24	60	4TSBOHD-2460	3,415	3TSBOHD-2460	3,612	2TSBOHD-2460	4,121	250	22
24	72	4TSBOHD-2472	3,627	3TSBOHD-2472	3,841	2TSBOHD-2472	4,385	300	26
24	84	4TSBOHD-2484	4,084	3TSBOHD-2484	4,321	2TSBOHD-2484	4,934	350	30
24	96	4TSBOHD-2496	4,256	3TSBOHD-2496	4,636	2TSBOHD-2496	5,292	400	35
24	120	4TSBOHD-24120	4,996	3TSBOHD-24120	5,290	2TSBOHD-24120	6,037	450	43
24	144	4TSBOHD-24144	7,804	3TSBOHD-24144	8,256	2TSBOHD-24144	9,413	500	54

30" WIDE

24	48	4TSBOHD-3048	\$3,285	3TSBOHD-3048	\$3,496	2TSBOHD-3048	\$3,988	225	22
24	60	4TSBOHD-3060	3,516	3TSBOHD-3060	3,742	2TSBOHD-3060	4,270	275	27
24	72	4TSBOHD-3072	3,746	3TSBOHD-3072	3,985	2TSBOHD-3072	4,550	325	33
24	84	4TSBOHD-3084	4,189	3TSBOHD-3084	4,429	2TSBOHD-3084	5,058	375	38
24	96	4TSBOHD-3096	4,816	3TSBOHD-3096	5,095	2TSBOHD-3096	5,817	425	43
24	120	4TSBOHD-30120	5,190	3TSBOHD-30120	5,493	2TSBOHD-30120	6,272	475	54
24	144	4TSBOHD-30144	8,365	3TSBOHD-30144	8,850	2TSBOHD-30144	10,084	525	63



Specialty Tables

GU/SU SERIES

Intermediate Shelves

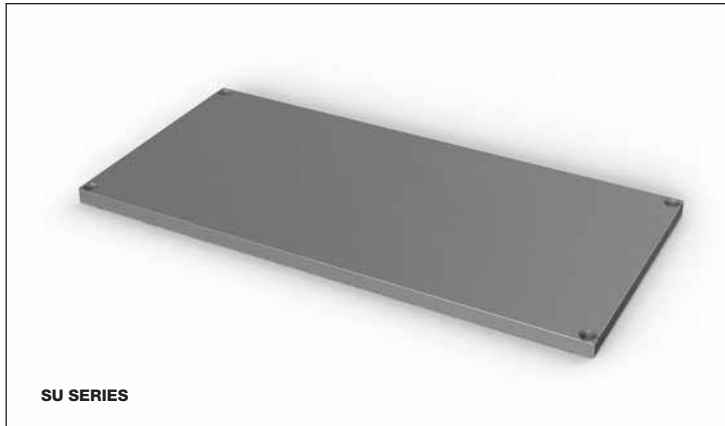

SHELF Width	SHELF Length	GALVANIZED Model#	LIST PRICE	STAINLESS STEEL Model#	LIST PRICE	Ship Weight	Cubic Feet	UPS
24" WIDE								
24	24	GU-2424	\$173	SU-2424	\$371	10	3	YES
24	30	GU-2430	202	SU-2430	402	12	3	YES
24	36	GU-2436	210	SU-2436	425	15	4	YES
24	48	GU-2448	214	SU-2448	467	20	5	YES
24	60	GU-2460	221	SU-2460	521	24	6	NO
24	72	GU-2472	225	SU-2472	585	29	7	NO
24	84	GU-2484	228	SU-2484	651	34	8	NO
24	96	GU-2496	242	SU-2496	701	39	8	NO
24	108	GU-24108	250	SU-24108	778	44	9	NO
24	120	GU-24120	268	SU-24120	814	49	10	NO
24	132	GU-24132	301	SU-24132	974	54	10	NO
24	144	GU-24144	334	SU-24144	998	59	12	NO
30" WIDE								
30	24	GU-3024	\$180	SU-3024	\$427	12	3	YES
30	30	GU-3030	215	SU-3030	458	15	4	YES
30	36	GU-3036	217	SU-3036	487	18	5	YES
30	48	GU-3048	221	SU-3048	529	25	6	NO
30	60	GU-3060	228	SU-3060	610	31	7	NO
30	72	GU-3072	242	SU-3072	674	37	8	NO
30	84	GU-3084	247	SU-3084	749	43	9	NO
30	96	GU-3096	250	SU-3096	836	49	11	NO
30	108	GU-30108	287	SU-30108	940	55	12	NO
30	120	GU-30120	306	SU-30120	973	61	12	NO
30	132	GU-30132	325	SU-30132	1,129	67	12	NO
30	144	GU-30144	365	SU-30144	1,161	74	15	NO
36" WIDE								
36	30	GU-3630	\$191	SU-3630	\$550	18	4	YES
36	36	GU-3636	214	SU-3636	573	22	5	YES
36	48	GU-3648	225	SU-3648	585	30	6	NO
36	60	GU-3660	242	SU-3660	684	37	8	NO
36	72	GU-3672	247	SU-3672	771	44	9	NO
36	84	GU-3684	256	SU-3684	866	51	11	NO
36	96	GU-3696	276	SU-3696	912	59	12	NO
36	108	GU-36108	297	SU-36108	1,101	66	14	NO
36	120	GU-36120	315	SU-36120	1,137	73	15	NO
36	132	GU-36132	336	SU-36132	1,327	81	17	NO
36	144	GU-36144	373	SU-36144	1,361	88	19	NO



Equipment Stands

EG/ES/ACB/APS SERIES



**BOLD =
IN STOCK**



Width	Length	16GA 430 Model#	LIST PRICE	16GA 430 Model#	LIST PRICE	14GA 300 Model#	LIST PRICE	14GA 300 Model#	LIST PRICE	Ship Weight	Cubic Feet
24" WIDE											
24	24	4EG-2424	\$765	4ES-2424	\$876	2EG-2424	\$899	2ES-2424	\$1,033	42	8
24	30	4EG-2430	803	4ES-2430	920	2EG-2430	945	2ES-2430	1,078	49	11
24	36	4EG-2436	846	4ES-2436	967	2EG-2436	995	2ES-2436	1,139	56	13
24	48	4EG-2448	948	4ES-2448	1,063	2EG-2448	1,117	2ES-2448	1,251	74	17
24	60	4EG-2460	1,003	4ES-2460	1,158	2EG-2460	1,179	2ES-2460	1,364	84	21
24	72	4EG-2472	1,084	4ES-2472	1,252	2EG-2472	1,274	2ES-2472	1,467	102	25
24	84	4EG-2484	1,349	4ES-2484	1,589	2EG-2484	1,558	2ES-2484	1,834	120	29
24	96	4EG-2496	1,358	4ES-2496	1,595	2EG-2496	1,597	2ES-2496	1,876	135	33
30" WIDE											
30	24	4EG-3024	\$783	4ES-3024	\$914	2EG-3024	\$922	2ES-3024	\$1,074	42	10
30	30	4EG-3030	839	4ES-3030	996	2EG-3030	986	2ES-3030	1,167	49	13
30	36	4EG-3036	879	4ES-3036	1,028	2EG-3036	1,034	2ES-3036	1,206	56	16
30	48	4EG-3048	972	4ES-3048	1,139	2EG-3048	1,145	2ES-3048	1,337	74	21
30	60	4EG-3060	1,067	4ES-3060	1,254	2EG-3060	1,259	2ES-3060	1,478	84	26
30	72	4EG-3072	1,170	4ES-3072	1,368	2EG-3072	1,375	2ES-3072	1,610	102	31
30	84	4EG-3084	1,853	4ES-3084	2,136	2EG-3084	2,142	2ES-3084	2,464	120	36
30	96	4EG-3096	1,955	4ES-3096	2,233	2EG-3096	2,277	2ES-3096	2,503	135	42

Width	Length	Model#	LIST PRICE	Ship Weight	Cubic Feet	UPS-able
MAPLE CUTTING BOARDS 8" Wide, 1 1/4" Thick						
8	24	ACB-824	\$461	28	1	YES
8	30	ACB-830	478	29	1	YES
8	36	ACB-836	511	30	1	YES
8	48	ACB-848	571	34	2	YES
8	60	ACB-860	632	37	2	NO
8	72	ACB-872	689	40	3	NO
8	84	ACB-884	767	56	3	NO
8	96	ACB-896	812	64	3	NO

Width	Length	Model#	LIST PRICE	Ship Weight	Cubic Feet	UPS-able
ADJUSTABLE PLATE SHELF (Only Available with Cutting Board)						
8	24	APS-824	\$441	22	1	YES
8	30	APS-830	464	24	1	YES
8	36	APS-836	496	25	1	YES
8	48	APS-848	546	27	2	YES
8	60	APS-860	604	31	2	NO
8	72	APS-872	659	40	3	NO
8	84	APS-884	776	50	3	NO
8	96	APS-896	821	57	3	NO





Specialty Tables

MGU/MSU/MGRU/MSRU/DEMO SERIES Mixer Stands, Demo Table



**BOLD =
IN STOCK**

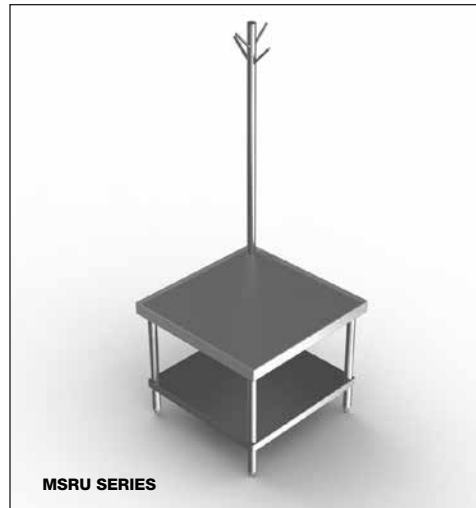

GALVANIZED

STAND Width	STAND Length	16GA 430 Model#	LIST PRICE	14GA 300 Model#	LIST PRICE
24" WIDE					
24	24	4MGU-2424	\$702	2MGU-2424	\$816
30" WIDE					
30	24	4MGU-3024	\$722	2MGU-3024	\$848
30	30	4MGU-3030	744	2MGU-3030	948
30	36	4MGU-3036	779	2MGU-3036	972
36" WIDE					
36	30	4MGU-3636	\$831	2MGU-3636	\$1,015

STAINLESS STEEL

16GA 430 Model#	LIST PRICE	14GA 300 Model#	LIST PRICE	Ship Weight	Cubic Feet
24" WIDE					
4MSU-2424	\$866	2MSU-2424	\$961	25	3
30" WIDE					
4MSU-3024	\$913	2MSU-3024	\$1,006	47	3
4MSU-3030	934	2MSU-3030	1,140	52	4
4MSU-3036	992	2MSU-3036	1,159	59	5
36" WIDE					
4MSU-3636	\$1,040	2MSU-3636s	\$1,212	75	6

GALVANIZED with Utensil Rack

STAND Width	STAND Length	16GA 430 Model#	LIST PRICE	14GA 300 Model#	LIST PRICE
24" WIDE					
24	24	4MGRU-2424	\$1,324	2MGRU-2424	\$1,420
30" WIDE					
30	24	4MGRU-3024	\$1,373	2MGRU-3024	\$1,446
30	30	4MGRU-3030	1,481	2MGRU-3030	1,549
30	36	4MGRU-3036	1,502	2MGRU-3036	1,571
36" WIDE					
36	30	4MGRU-3636	\$1,545	2MGRU-3636	\$1,616

STAINLESS STEEL with Utensil Rack

16GA 430 Model#	LIST PRICE	14GA 300 Model#	LIST PRICE	Ship Weight	Cubic Feet
24" WIDE					
4MSRU-2424	\$1,440	2MSRU-2424	\$1,646	35	3
30" WIDE					
4MSRU-3024	\$1,489	2MSRU-3024	\$1,703	57	3
4MSRU-3030	1,602	2MSRU-3030	1,826	62	4
4MSRU-3036	1,623	2MSRU-3036	1,849	69	5
36" WIDE					
4MSRU-3636	\$1,666	2MSRU-3636	\$1,906	85	6

STAND Width	STAND Length	16GA 430 Model#	LIST PRICE	Ship Weight	Cubic Feet
DEMO TABLE					
36	60	DEMO-3660	\$6,653	250	18
36	72	DEMO-3672	7,831	275	23





Specialty Tables

MTG/MTGX & MTS/MTSX SERIES

Maple, Flat Top



BOLD = IN STOCK

TABLE Width	TABLE Length	GALV. Undershelf Model#	LIST PRICE	S/S Undershelf Model#	LIST PRICE	GALV. X-Bracing Model#	LIST PRICE	S/S X-Bracing Model#	LIST PRICE	Ship Weight	Cubic Feet
24" WIDE											
24	36	MTG-2436	\$911	MTS-2436	\$1,105	MTGX-2436	\$808	MTSX-2436	\$1,031	75	4
24	48	MTG-2448	989	MTS-2448	1,188	MTGX-2448	880	MTSX-2448	1,117	100	5
24	60	MTG-2460	1,108	MTS-2460	1,348	MTGX-2460	972	MTSX-2460	1,250	125	7
24	72	MTG-2472	1,223	MTS-2472	1,502	MTGX-2472	1,063	MTSX-2472	1,390	150	8
24	84	MTG-2484	1,503	MTS-2484	1,862	MTGX-2484	1,289	MTSX-2484	1,710	175	9
24	96	MTG-2496	1,732	MTS-2496	2,092	MTGX-2496	1,522	MTSX-2496	1,731	200	11
30" WIDE											
30	36	MTG-3036	\$1,011	MTS-3036	\$1,261	MTGX-3036	\$905	MTSX-3036	\$1,196	85	5
30	48	MTG-3048	1,089	MTS-3048	1,345	MTGX-3048	982	MTSX-3048	1,278	110	7
30	60	MTG-3060	1,235	MTS-3060	1,539	MTGX-3060	1,105	MTSX-3060	1,454	135	8
30	72	MTG-3072	1,382	MTS-3072	1,736	MTGX-3072	1,222	MTSX-3072	1,630	160	10
30	84	MTG-3084	1,745	MTS-3084	2,187	MTGX-3084	1,530	MTSX-3084	2,044	185	12
30	96	MTG-3096	1,978	MTS-3096	2,416	MTGX-3096	1,755	MTSX-3096	2,275	210	13
36" WIDE											
36	36	MTG-3636	\$1,201	MTS-3636	\$1,660	MTGX-3636	\$1,112	MTSX-3636	\$1,587	95	7
36	48	MTG-3648	1,283	MTS-3648	1,745	MTGX-3648	1,177	MTSX-3648	1,697	120	8
36	60	MTG-3660	1,441	MTS-3660	2,001	MTGX-3660	1,304	MTSX-3660	1,931	145	10
36	72	MTG-3672	1,593	MTS-3672	2,257	MTGX-3672	1,429	MTSX-3672	2,169	170	12
36	84	MTG-3684	1,956	MTS-3684	2,841	MTGX-3684	1,874	MTSX-3684	2,719	195	14
36	96	MTG-3696	2,187	MTS-3696	3,075	MTGX-3696	1,898	MTSX-3696	2,954	220	16



Specialty Tables

MTGB/MTSB/MTGBX/MTSBX/MTGBXT/MTSBXT SERIES
Maple Top, 4" Backsplash



MTGB/MTSB

TABLE Width	TABLE Length	GALVANIZED Model#	LIST PRICE	STAINLESS STEEL Model#	LIST PRICE	Ship Weight	Cubic Feet
30" WIDE							
30	48	MTGB-3048	\$2,007	MTSB-3048	\$2,610	120	7
30	60	MTGB-3060	2,166	MTSB-3060	2,805	150	8
30	72	MTGB-3072	2,609	MTSB-3072	3,209	180	10
30	84	MTGB-3084	3,333	MTSB-3084	4,006	210	12
30	96	MTGB-3096	3,563	MTSB-3096	4,239	240	13

36" WIDE

36	48	MTGB-3648	\$2,610	MTSB-3648	\$3,391	130	8
36	60	MTGB-3660	2,817	MTSB-3660	3,650	160	10
36	72	MTGB-3672	3,389	MTSB-3672	4,239	190	12
36	84	MTGB-3684	4,331	MTSB-3684	5,216	220	14
36	96	MTGB-3696	4,564	MTSB-3696	5,444	250	16

MTGBX/MTSBX

TABLE Width	TABLE Length	GALVANIZED Model#	LIST PRICE	STAINLESS STEEL Model#	LIST PRICE	Ship Weight	Cubic Feet
30" WIDE							
30	48	MTGBX-3048	\$1,895	MTSBX-3048	\$2,494	120	7
30	60	MTGBX-3060	2,027	MTSBX-3060	2,668	150	8
30	72	MTGBX-3072	2,436	MTSBX-3072	3,125	180	10
30	84	MTGBX-3084	3,103	MTSBX-3084	3,787	210	12
30	96	MTGBX-3096	3,337	MTSBX-3096	4,016	240	13

36" WIDE

36	48	MTGBX-3648	\$2,494	MTSBX-3648	\$3,279	130	8
36	60	MTGBX-3660	2,682	MTSBX-3660	3,506	160	10
36	72	MTGBX-3672	3,218	MTSBX-3672	4,002	190	12
36	84	MTGBX-3684	4,109	MTSBX-3684	4,990	220	14
36	96	MTGBX-3696	4,343	MTSBX-3696	5,218	250	16

Models with Three Tier Drawer

TABLE Width	TABLE Length	GALVANIZED Model#	LIST PRICE	STAINLESS STEEL Model#	LIST PRICE	Ship Weight	Cubic Feet
30" WIDE							
30	48	MTGBXT-3048	\$3,631	MTSBXT-3048	\$4,192	160	25
30	60	MTGBXT-3060	3,765	MTSBXT-3060	4,462	200	31
30	72	MTGBXT-3072	4,208	MTSBXT-3072	4,813	240	38
30	84	MTGBXT-3084	4,931	MTSBXT-3084	5,103	280	44
30	96	MTGBXT-3096	5,163	MTSBXT-3096	5,332	320	50

36" WIDE

36	48	MTGBXT-3648	\$4,751	MTSBXT-3648	\$5,520	170	30
36	60	MTGBXT-3660	4,899	MTSBXT-3660	5,799	210	38
36	72	MTGBXT-3672	5,412	MTSBXT-3672	6,249	250	45
36	84	MTGBXT-3684	6,260	MTSBXT-3684	7,097	290	53
36	96	MTGBXT-3696	6,489	MTSBXT-3696	7,328	330	60





Specialty Tables

PSX/PSBX/3TCBX/3TCV/3TCBV/1TCBV SERIES



PSX/PSBX

TABLE Width	TABLE Length	FLAT TOP Model#	LIST PRICE	4" SPLASH Model#	LIST PRICE	Ship Weight	Cubic Feet
24" WIDE							
24	48	PSX-2448	\$1,526	PSBX-2448	\$1,681	77	23
24	60	PSX-2460	1,655	PSBX-2460	1,844	89	29
24	72	PSX-2472	2,158	PSBX-2472	2,386	117	35
24	84	PSX-2484	2,414	PSBX-2484	2,702	130	41
24	96	PSX-2496	2,638	PSBX-2496	2,923	141	47



30" WIDE							
30	48	PSX-3048	\$1,630	PSBX-3048	\$1,791	87	29
30	60	PSX-3060	1,764	PSBX-3060	1,954	101	36
30	72	PSX-3072	2,316	PSBX-3072	2,530	131	44
30	84	PSX-3084	2,619	PSBX-3084	2,905	145	51
30	96	PSX-3096	2,843	PSBX-3096	3,132	160	58



CORNER TABLE

TABLE Width	TABLE Length	AERO Model#	LIST PRICE	Ship Weight	Cubic Feet	NOTE:
24" WIDE						
60	60	3TCBX-6060	\$7,347	320	25	NOTE: 60" LENGTH STANDARD ONE SIDE - CAN BE EXTENDED TO NO MORE THAN 96".
60	72	3TCBX-6072	7,543	360	30	NOTE: STANDARD WIDTH IS 24"
60	84	3TCBX-6084	7,751	400	35	NOTE: 16 GA 300 STAINLESS STEEL CROSSBRACED LEGS.
60	96	3TCBX-6096	8,221	440	40	OPTIONS:
60	120	3TCBX-60120	8,495	520	50	T-180 30" Width \$29 per Linear Ft.
60	132	3TCBX-60132	9,370	560	55	T-181 Additional Length (60" side) 180 per Linear Ft.
60	144	3TCBX-60144	9,574	600	60	T-182 Stainless Steel Undershelf 90 per Linear Ft.
						T-183 Stainless Steel Enclosed Base 760 per Linear Ft.



COUNTER TOP

TABLE Width	TABLE Length	FLAT TOP AERO Model#	LIST PRICE	4" Backsplash AERO Model#	LIST PRICE	10" Backsplash AERO Model#	LIST PRICE	Ship Weight	Cubic Feet
24" WIDE									
24	30	3TCV-2430	\$1,056	3TCBV-2430	\$1,174	1TCBV-2430	\$1,314	28	4
24	36	3TCV-2436	1,114	3TCBV-2436	1,262	1TCBV-2436	1,408	39	5
24	48	3TCV-2448	1,153	3TCBV-2448	1,292	1TCBV-2448	1,444	49	6
24	60	3TCV-2460	1,275	3TCBV-2460	1,410	1TCBV-2460	1,557	58	8
24	72	3TCV-2472	1,386	3TCBV-2472	1,531	1TCBV-2472	1,689	68	9
24	84	3TCV-2484	1,708	3TCBV-2484	1,825	1TCBV-2484	2,041	85	11
24	96	3TCV-2496	1,832	3TCBV-2496	1,954	1TCBV-2496	2,183	95	12
24	120	3TCV-24120	2,512	3TCBV-24120	2,675	1TCBV-24120	2,969	140	15
24" WIDE									
30	30	3TCV-3030	\$1,127	3TCBV-3030	\$1,243	1TCBV-3030	\$1,379	38	5
30	36	3TCV-3036	1,214	3TCBV-3036	1,342	1TCBV-3036	1,500	45	6
30	48	3TCV-3048	1,254	3TCBV-3048	1,383	1TCBV-3048	1,538	57	8
30	60	3TCV-3060	1,393	3TCBV-3060	1,519	1TCBV-3060	1,691	69	9
30	72	3TCV-3072	1,473	3TCBV-3072	1,659	1TCBV-3072	1,850	76	11
30	84	3TCV-3084	1,803	3TCBV-3084	1,911	1TCBV-3084	2,133	95	13
30	96	3TCV-3096	1,946	3TCBV-3096	2,291	1TCBV-3096	2,352	107	15
30	120	3TCV-30120	2,811	3TCBV-30120	2,860	1TCBV-30120	3,186	150	20

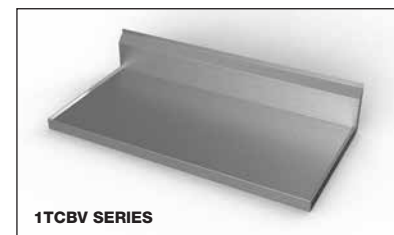
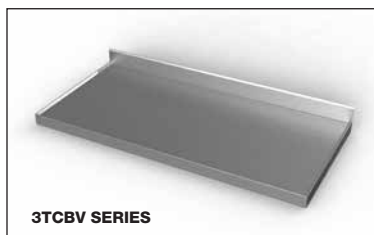
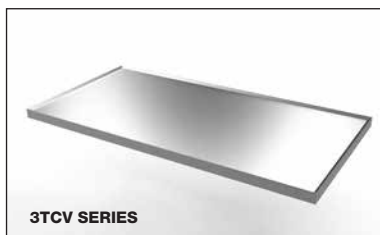



Specialty Tables

TSBOD-D/TWMS/TWMB/TWMV SERIES



OPTIONS:
 T-122 Lock Assembly **\$119**
 T-178 24" Width Modification **\$ 22 per Lin Ft**
 T-179 36" Width Modification **\$161 per Lin Ft**

TABLE Width	TABLE Length	14GA 300 Model#	LIST PRICE	Ship Weight	Cubic Feet	TABLE Width	TABLE Length	14GA 300 Model#	LIST PRICE	Ship Weight	Cubic Feet
ENCLOSED TABLE w/Sliding Doors						ENCLOSED TABLE w/Hinged Doors					
30	60	3TSBOD-3060-D	\$6,534	300	55	30	60	3TSBOHD-3060-D	\$6,647	300	55
30	72	3TSBOD-3072-D	6,961	360	66	30	72	3TSBOHD-3072-D	7,082	360	66
30	84	3TSBOD-3084-D	8,440	420	76	30	84	3TSBOHD-3084-D	8,510	420	76
30	96	3TSBOD-3096-D	8,533	540	87	30	96	3TSBOHD-3096-D	8,672	540	87
30	120	3TSBOD-30120-D	10,902	600	107	30	120	3TSBOHD-30120-D	11,002	600	107
30	132	3TSBOD-30132-D	11,877	660	130	30	132	3TSBOHD-30132-D	12,946	660	130

TABLE Width	TABLE Length	14GA 300 Model#	LIST PRICE	Ship Weight	Cubic Feet	TABLE Width	TABLE Length	14GA 300 Model#	LIST PRICE	Ship Weight	Cubic Feet
WALL MOUNT TABLE											

2 1/4" Backsplash

24	24	3TWMS-2424	\$1,180	50	5	30	24	3TWMS-3024	\$1,223	56	6
24	30	3TWMS-2430	1,230	55	6	30	30	3TWMS-3030	1,370	70	7
24	36	3TWMS-2436	1,294	66	8	30	36	3TWMS-3036	1,402	77	9
24	48	3TWMS-2448	1,408	81	9	30	48	3TWMS-3048	1,505	92	11
24	60	3TWMS-2460	1,534	95	12	30	60	3TWMS-3060	1,659	111	14
24	72	3TWMS-2472	1,650	113	14	30	72	3TWMS-3072	1,803	129	17
24	84	3TWMS-2484	2,220	135	16	30	84	3TWMS-3084	2,312	153	20
24	96	3TWMS-2496	2,372	150	18	30	96	3TWMS-3096	2,552	171	22

4" Backsplash

24	24	3TWMB-2424	\$1,400	50	5	30	24	3TWMB-3024	\$1,445	56	6
24	30	3TWMB-2430	1,478	55	6	30	30	3TWMB-3030	1,596	70	7
24	36	3TWMB-2436	1,521	66	8	30	36	3TWMB-3036	1,638	77	9
24	48	3TWMB-2448	1,653	81	9	30	48	3TWMB-3048	1,750	92	11
24	60	3TWMB-2460	1,779	95	12	30	60	3TWMB-3060	1,901	111	14
24	72	3TWMB-2472	1,903	113	14	30	72	3TWMB-3072	2,059	129	17
24	84	3TWMB-2484	2,443	135	16	30	84	3TWMB-3084	2,546	153	20
24	96	3TWMB-2496	2,602	150	18	30	96	3TWMB-3096	2,811	171	22

4" Backsplash w/Marine Edge

24	24	3TWMV-2424	\$2,035	50	5	30	24	3TWMV-3024	\$2,090	56	6
24	30	3TWMV-2430	2,070	55	6	30	30	3TWMV-3030	2,228	70	7
24	36	3TWMV-2436	2,156	66	8	30	36	3TWMV-3036	2,269	77	9
24	48	3TWMV-2448	2,274	81	9	30	48	3TWMV-3048	2,370	92	11
24	60	3TWMV-2460	2,392	95	12	30	60	3TWMV-3060	2,515	111	14
24	72	3TWMV-2472	2,512	113	14	30	72	3TWMV-3072	2,658	129	17
24	84	3TWMV-2484	3,001	135	16	30	84	3TWMV-3084	3,094	153	20
24	96	3TWMV-2496	3,144	150	18	30	96	3TWMV-3096	3,323	171	22

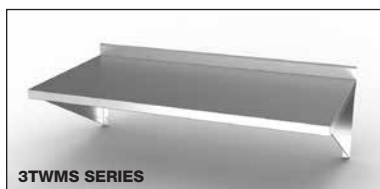



Specialty Tables

MET/MMT/EFT/3SC/DC/BVT/PT SERIES



TABLE Width	TABLE Length	14GA 300 Model#	LIST PRICE	Ship Weight	Cubic Feet
MOBILE EQUIPMENT TABLE					
30	60	MET-2430	\$1,422	58	15



TABLE Width	TABLE Length	14GA 300 Model#	LIST PRICE	Ship Weight	Cubic Feet
MOBILE MIXER TABLE					
30	30	MMT-3030	\$1,780	72	19
30	36	MMT-3036	1,804	78	23



TABLE Width	TABLE Length	16GA 300 Model#	LIST PRICE	Ship Weight	Cubic Feet
EQUIPMENT FILLER TABLE					
24	18	EFT-24	\$803	27	2
30	18	EFT-30	879	35	3



TABLE Width	TABLE Length	16GA 300 Model#	LIST PRICE	Ship Weight	Cubic Feet
SINK CABINET					
30	18	3SC-3024	\$4,944	150	30
36	18	3SC-3624	5,660	175	30



TABLE Width	TABLE Length	16GA 300 Model#	LIST PRICE	Ship Weight	Cubic Feet
DISH CABINETS					
15	48	DC-1548	\$2,473	135	45
15	60	DC-1560	2,662	135	45
15	72	DC-1572	2,946	135	45
15	84	DC-1584	3,073	135	45
15	96	DC-1596	3,332	135	45
15	120	DC-15120	4,053	135	45
15	144	DC-15144	4,988	135	45



TABLE Width	TABLE Length	14GA 300 Model#	LIST PRICE	Ship Weight	Cubic Feet
BEVERAGE TABLE					
30	48	BVT-48	\$5,769	290	33
30	60	BVT-60	6,122	360	42
30	72	BVT-72	6,509	440	50
30	84	BVT-84	7,450	510	58
30	96	BVT-96	7,920	580	67



TABLE Width	TABLE Length	14GA 300 Model#	LIST PRICE	Ship Weight	Cubic Feet
PREP TABLE					
30	48	PT-48	\$4,841	180	33
30	60	PT-60	5,013	230	42
30	72	PT-72	5,297	280	50
30	96	PT-96	5,910	370	67
30	120	PT-120	6,310	460	83





Table Accessories & Options

List Prices

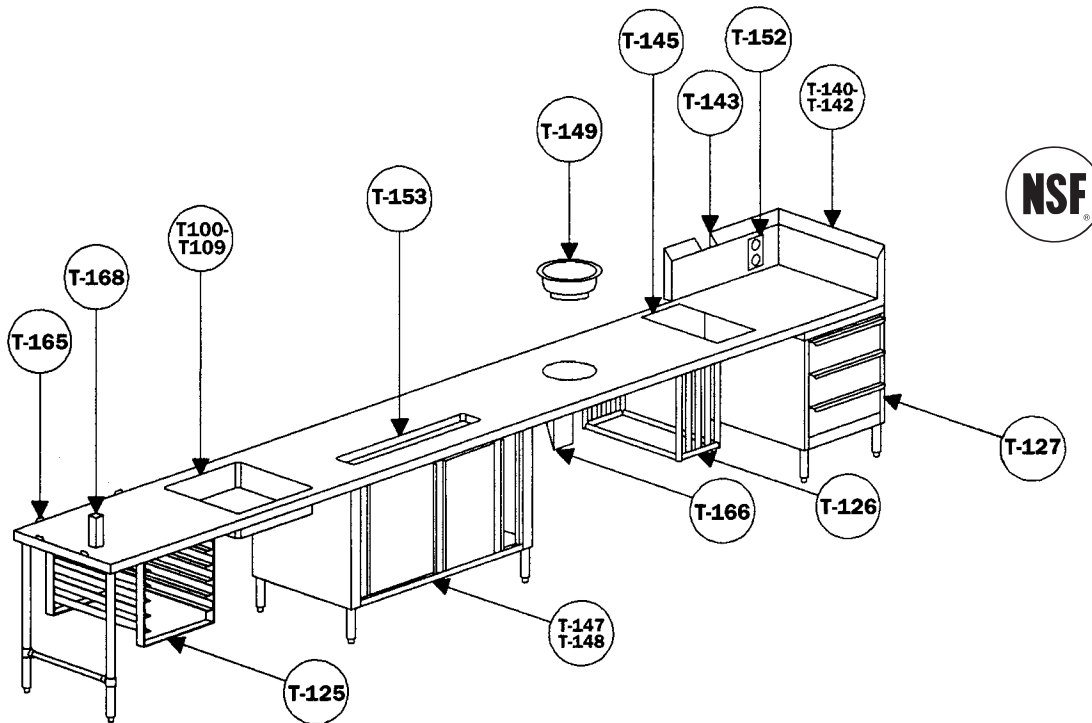

NSF BOWLS WELDED TO TABLE

Model#	A Width	B Length	BOWL Depth	LIST PRICE
T-100	21	16	8	\$1,106
T-101	21	16	14	1,310
T-102	20	20	8	1,156
T-103	20	20	14	1,378
T-104	24	24	14	1,776
T-105	20	30	14	1,880
T-106	10	14	5	994
T-107	10	14	10	1,054
T-108	12	20	14	1,189
T-109	14	16	14	1,094

COMPLETE WITH BASKET & DECK MT GOOSENECK FAUCET

FAUCETS FOR ABOVE BOWLS

Model#	Description	LIST PRICE
T-110	Gooseneck Splash (CH)	\$336
T-111	H D Gooseneck Deck (T & S)	422
T-112	H D 12" Spout Splash Mount Faucet (T & S)	570
T-113	To Omit Standard Faucet Deduct	-33
T-115	2" Twist Type Leverwaste (CH)	272
T-116	2" Twist Type Leverwaste w/Overflow (CH)	570
T-117	Leverwaste Bracket	144

ACCESSORIES

Model#	Description	LIST PRICE
T-122	Drawer Lock Assembly (Aerospec only)	\$123
T-122A	Modify Drawer to 15" F/B x 20" L/R	118
T-123	2 x 2 16 GA 300 Corner Guard (4 Foot Length)	107
T-124	Poly Board Storage Bracket	222
T-125	Set Pan Rack (2 Slides) (Table 36" Min. Length)	534
T-125A	Set Pan Rack (6 Slides) (Table 36" Min. Length)	581
T-126	Stainless Steel Tubular Tray Divider Per Section	664
T-127	3 Tier Drawer Unit (Free Standing, On Legs)	2,420
T-127A	3 Tier Drawer Unit (Free Standing w/Casters)	2,545
T-127B	2 Tier Drawer Unit (Hung from Table, Non-NSF)	1,841
T-127C	3 Tier Drawer Unit (Hung from Table, Non-NSF)	2,091
T-127D	3 Tier Drawer Unit (Place in Field on Shelf)	2,352
T-140	2 1/4" Side Splash (per lin ft.)	46
T-141	4" Side Splash (per lin ft.)	89
T-142	10" Side Splash (per lin ft.)	144
T-143	Splash Cut Out (per hole)	174
T-145	Top Cut Out (per hole)	286
T-147	Enclosed Base Stainless Steel (per lin ft.)	511
T-148	Sliding Doors Stainless Steel (per lin ft.)	310
T-149	Installation of Disposal Cone (by others)	541
T-152	Duplex Receptacle Splash Mount (TSB, TSBX w/2" Return)	422
T-153	Urn Trough Per Linear Ft. (3 Ft. Min.)	145
T-165	Poly Retaining Clips (Stainless Steel table)	245
T-166	Control Panel for Disposer	262
T-168	Can Opener Provision	246

See Page 30 for Additional Faucets



Table Accessories & Options

List Prices



DRAWERS

Model#	Description	LIST PRICE
T-118	Deluxe Drawers, S/S Face & Pan, 15x20" roller bearing slides	\$350
T-118B	Aerospec Drawer, S/S Face, XHD bearing slides, S/S removable Pan, 15"x20" drawer enclosure	694
T-119	Deluxe Drawers, S/S Face, S/S Pan, 20x20" roller bearing slides	381
T-119B	Aerospec Drawer, S/S Face, XHD ball bearing slides, S/S remov. Pan, 20"x20" drawer enclosure.	727
T-122	Drawer lock assembly (Aerospec only)	123
T-122A	Modify Drawer to 15" F/B x 20" L/R	118
T-124	Poly board storage bracket	222
T-127	3-Tier drawer unit (Free standing, on legs)	2,420
T-127A	3-Tier drawer unit (Free standing/with set of 4" casters)	2,545
T-127B	2-Tier drawer unit (hung from table non-NSF)	1,841
T-127C	3-Tier drawer unit (hung from table non-NSF)	2,091
T-127D	3-Tier drawer unit (place in field, on shelf, no legs)	2,352

CASTERS (4" rubber, non-marking)

Model#	Description	LIST PRICE
T-128	4" Casters, non-marking, rubber, set of 4 (2 w/brakes, 2 w/o brakes)	\$440
T-128A	4" Casters, set of 4 urethane wheels (2 w/brakes, 2 w/o brakes)	581
T-128B	4" Casters, non-marking, rubber, set of 4 (2 w/brakes, 2 w/o brakes), for equipment stands	648
T-129	4" Casters, non-marking, rubber, set of 4 (w/brakes)	634
T-129A	4" Casters, urethane wheels, set of 4 (w/brakes)	778
T-129B	4" Casters, non-marking, rubber, set of 4 (w/brakes), for equipment stands	833
T-130	4" Casters, non-marking, rubber, set of 6 (2 w/brakes, 4 w/o brakes)	643
T-130A	4" Casters, urethane wheels, set of 6 (2 w/brakes, 4 w/o brakes)	777
T-130B	4" Casters, non-marking, rubber, set of 6 (2 w/brakes, 4 w/o brakes), for equipment stands	848
T-131	4" Casters, non-marking, rubber, set of 6 w/brakes	817
T-131A	4" Casters, urethane wheels set of 6 w/brakes	944
T-131B	4" Casters, non-marking, rubber, set of 6 w/brakes, for equipment station	1,013

CONSULTANT'S SPECS AT PRODUCTION PRICES

ACCESSORIES

Model#	Description	LIST PRICE
T-123	2 x 2 16 GA 300 Corner Guard (4 Foot Length)	\$107
T-125	Set Pan Rack (2 Slides) (Table 36" Min. Length)	534
T-125A	Set Pan Rack (6 Slides) (Table 36" Min. Length)	581
T-126	Stainless Steel Tubular Tray Divider Per Section	664
T-132	Stainless Steel Clad Feet	20
T-133	S/S Foot	25
T-134	Flanged Metal Foot	28
T-135	Flanged S/S Foot	57
T-136	Galvanized Leg w/Plastic Foot	51
T-137	S/S Leg w/Plastic Foot	89
T-138	Welded Set up, Per Table, Includes Crating	771
T-139	Special Size Charge	337
T-140	2 1/4" Side Splash (per lin ft.)	46
T-141	4" Side Splash (per lin ft.)	89
T-142	10" Side Splash (per lin ft.)	144
T-143	Splash Cut Out (per hole)	174
T-144	Special Working Height	165
T-145	Top Cut Out (per hole)	286
T-146	Scrap Chute	233
T-147	Enclosed Base S/S (per lin ft.)	511
T-148	Sliding Doors S/S (per lin ft.)	310
T-149	Installation Of Disposal Cone (by others)	541
T-150	Lock Assembly (for doors only)	261
T-151	Duplex Receptacle Flat Top Mount	442
T-152	Duplex Receptacle Spl. Mnt. (TSB, TSBX w/2" Return)	422
T-152A	Aerospec Splash Mount Duplex Receptacle	222
T-152B	GFI Upgrade for any Duplex Receptacle	483
T-153	Urn Trough Per Linear Ft. (3 Ft. Min.)	145
T-154	Aero Poly Cutting Boards (per sq ft.)	81
T-155	16 GA 300 Upgrade For SU (per linear ft.)	59
T-156	Cap for two Backsplashes (per linear ft.)	64
T-157	Drop-In Water Filler (Installed)	1,191
T-158	Shelf Mntg. Bkt. for existing Table (Aero Model only)	89
T-159	Bin Stops, per Table	245
T-160	Spice Bins, Includes Brackets	237
T-161	Mount Heat Lamp (Heat Lamp by others)	108
T-162	Plated Pot Hook (each)	22
T-163	S/S Pot Hook (each)	29
T-164	Enclosed Backsplash (per lin ft.)	89
T-165	Poly Retaining Clips (S/S table only)	245
T-166	Control Panel for Disposer	262
T-167	Control Panel for Food Wells and Drop-ins	277
T-168	Can Opener Provision	246
T-169	Wall shelf modification charge	166
T-170	300 S/S leg upgrade - per table	158
T-171	Bull nose table edge, front and back only	558
T-172	Table shelf modification charge	243
T-173	Table shelf mounting bracket	95
T-174	Tray Rest - 3 tubular rail (per linear ft.)	323



Overshelf

O SERIES, Single, Table Mounted



CUSTOM SIZES AVAILABLE

T-172 Table Shelf Modification Charge **\$228**
 T-173 Table Shelf Mounting Bracket Charge **90**
 (For Aero Tables Only)

BOLD = IN STOCK

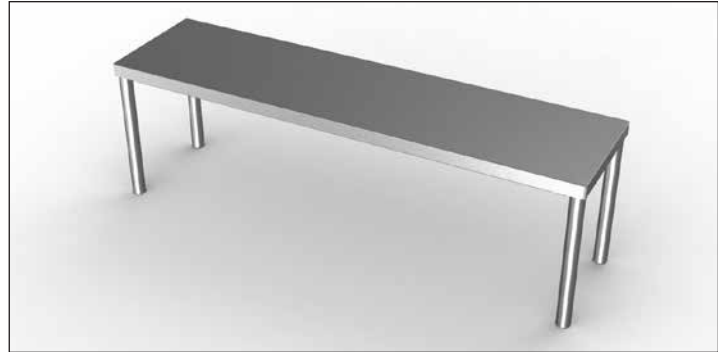

SHELF Width	SHELF Length	16GA 430 Model#	LIST PRICE	16GA 300 Model#	LIST PRICE	14GA 300 Model#	LIST PRICE	Ship Weight	Cubic Feet	UPS
10" WIDE										
10	36	40-1036	\$542	30-1036	\$618	20-1036	\$657	13	4	YES
10	48	40-1048	577	30-1048	662	20-1048	707	15	5	YES
10	60	40-1060	610	30-1060	700	20-1060	748	17	6	YES
10	72	40-1072	652	30-1072	745	20-1072	796	20	8	YES
10	84	40-1084	689	30-1084	788	20-1084	839	23	9	NO
10	96	40-1096	846	30-1096	968	20-1096	1,034	28	10	NO
10	108	40-10108	863	30-10108	992	20-10108	1,055	30	11	NO
10	120	40-10120	895	30-10120	1,037	20-10120	1,098	33	13	NO
10	132	40-10132	938	30-10132	1,078	20-10132	1,149	36	14	NO
10	144	40-10144	972	30-10144	1,115	20-10144	1,188	39	15	NO
12" WIDE										
12	36	40-1236	\$573	30-1236	\$652	20-1236	\$692	13	5	YES
12	48	40-1248	599	30-1248	691	20-1248	735	15	6	YES
12	60	40-1260	645	30-1260	739	20-1260	785	17	8	YES
12	72	40-1272	691	30-1272	791	20-1272	842	20	9	YES
12	84	40-1284	734	30-1284	839	20-1284	895	23	11	NO
12	96	40-1296	895	30-1296	1,034	20-1296	1,098	28	12	NO
12	108	40-12108	949	30-12108	1,092	20-12108	1,128	30	14	NO
12	120	40-12120	983	30-12120	1,128	20-12120	1,201	33	15	NO
12	132	40-12132	1,039	30-12132	1,195	20-12132	1,273	36	17	NO
12	144	40-12144	1,069	30-12144	1,233	20-12144	1,314	39	18	NO
15" WIDE										
15	36	40-1536	\$788	30-1536	\$902	20-1536	\$965	13	6	YES
15	48	40-1548	823	30-1548	946	20-1548	1,006	15	8	YES
15	60	40-1560	849	30-1560	972	20-1560	1,037	17	9	YES
15	72	40-1572	937	30-1572	1,076	20-1572	1,147	20	11	NO
15	84	40-1584	982	30-1584	1,125	20-1584	1,200	23	14	NO
15	96	40-1596	1,156	30-1596	1,334	20-1596	1,419	28	15	NO
15	108	40-15108	1,256	30-15108	1,444	20-15108	1,536	30	17	NO
15	120	40-15120	1,286	30-15120	1,481	20-15120	1,577	33	19	NO
15	132	40-15132	1,439	30-15132	1,658	20-15132	1,766	36	21	NO
15	144	40-15144	1,467	30-15144	1,694	20-15144	1,805	39	23	NO
10" WIDE										
18	36	40-1836	\$1,006	30-1836	\$1,158	20-1836	\$1,233	13	7	YES
18	48	40-1848	1,040	30-1848	1,197	20-1848	1,274	15	9	YES
18	60	40-1860	1,110	30-1860	1,276	20-1860	1,364	17	11	YES
18	72	40-1872	1,208	30-1872	1,388	20-1872	1,482	20	14	NO
18	84	40-1884	1,263	30-1884	1,452	20-1884	1,549	23	16	NO
18	96	40-1896	1,483	30-1896	1,710	20-1896	1,821	28	18	NO
18	108	40-18108	1,558	30-18108	1,793	20-18108	1,911	30	20	NO
18	120	40-18120	1,587	30-18120	1,833	20-18120	1,950	33	23	NO
18	132	40-18132	1,643	30-18132	1,898	20-18132	2,020	36	25	NO
18	144	40-18144	1,676	30-18144	1,932	20-18144	2,059	39	27	NO



Overshelf

DO SERIES, Table Mounted, Double Overshelf



CUSTOM SIZES AVAILABLE

T-172 Table Shelf Modification Charge **\$228**
 T-173 Table Shelf Mounting Bracket Charge **90**
 (For Aero Tables Only)

BOLD = IN STOCK



SHELF Width	SHELF Length	16GA 430 Model#	LIST PRICE	16GA 300 Model#	LIST PRICE	14GA 300 Model#	LIST PRICE	Ship Weight	Cubic Feet	UPS
10" WIDE										
10	36	4DO-1036	\$1,060	3DO-1036	\$1,202	2DO-1036	\$1,293	24	4	YES
10	48	4DO-1048	1,091	3DO-1048	1,240	2DO-1048	1,335	29	5	YES
10	60	4DO-1060	1,174	3DO-1060	1,334	2DO-1060	1,435	35	6	YES
10	72	4DO-1072	1,244	3DO-1072	1,420	2DO-1072	1,524	40	8	YES
10	84	4DO-1084	1,321	3DO-1084	1,503	2DO-1084	1,617	46	9	NO
10	96	4DO-1096	1,608	3DO-1096	1,842	2DO-1096	1,980	55	10	NO
10	108	4DO-10108	1,727	3DO-10108	1,979	2DO-10108	2,116	60	11	NO
10	120	4DO-10120	1,759	3DO-10120	2,017	2DO-10120	2,163	66	13	NO
10	132	4DO-10132	1,878	3DO-10132	2,157	2DO-10132	2,314	72	14	NO
10	144	4DO-10144	1,908	3DO-10144	2,190	2DO-10144	2,351	78	15	NO
12" WIDE										
12	36	4DO-1236	\$1,118	3DO-1236	\$1,273	2DO-1236	\$1,369	24	7	YES
12	48	4DO-1248	1,153	3DO-1248	1,310	2DO-1248	1,407	29	9	YES
12	60	4DO-1260	1,238	3DO-1260	1,408	2DO-1260	1,518	35	12	YES
12	72	4DO-1272	1,327	3DO-1272	1,515	2DO-1272	1,625	40	14	YES
12	84	4DO-1284	1,408	3DO-1284	1,616	2DO-1284	1,738	46	16	NO
12	96	4DO-1296	1,715	3DO-1296	1,963	2DO-1296	2,113	55	19	NO
12	108	4DO-12108	1,856	3DO-12108	2,027	2DO-12108	2,178	60	21	NO
12	120	4DO-12120	1,888	3DO-12120	2,130	2DO-12120	2,287	66	23	NO
12	132	4DO-12132	2,030	3DO-12132	2,329	2DO-12132	2,503	72	26	NO
12	144	4DO-12144	2,063	3DO-12144	2,369	2DO-12144	2,545	78	28	NO
15" WIDE										
15	36	4DO-1536	\$1,536	3DO-1536	\$1,760	2DO-1536	\$1,891	24	9	YES
15	48	4DO-1548	1,571	3DO-1548	1,795	2DO-1548	1,930	29	12	YES
15	60	4DO-1560	1,623	3DO-1560	1,857	2DO-1560	1,998	35	15	YES
15	72	4DO-1572	1,787	3DO-1572	2,047	2DO-1572	2,201	40	18	NO
15	84	4DO-1584	1,876	3DO-1584	2,153	2DO-1584	2,313	46	20	NO
15	96	4DO-1596	2,213	3DO-1596	2,541	2DO-1596	2,733	55	23	NO
15	108	4DO-15108	2,642	3DO-15108	3,040	2DO-15108	3,268	60	26	NO
15	120	4DO-15120	2,679	3DO-15120	3,081	2DO-15120	3,311	66	29	NO
15	132	4DO-15132	2,772	3DO-15132	3,192	2DO-15132	3,426	72	32	NO
15	144	4DO-15144	2,805	3DO-15144	3,230	2DO-15144	3,472	78	35	NO
18" WIDE										
18	36	4DO-1836	\$1,956	3DO-1836	\$2,242	2DO-1836	\$2,407	24	11	YES
18	48	4DO-1848	1,986	3DO-1848	2,279	2DO-1848	2,449	29	14	YES
18	60	4DO-1860	2,118	3DO-1860	2,432	2DO-1860	2,615	35	18	YES
18	72	4DO-1872	2,306	3DO-1872	2,650	2DO-1872	2,849	40	21	NO
18	84	4DO-1884	2,410	3DO-1884	2,774	2DO-1884	2,982	46	25	NO
18	96	4DO-1896	2,837	3DO-1896	3,377	2DO-1896	3,632	55	28	NO
18	108	4DO-18108	3,003	3DO-18108	3,458	2DO-18108	3,715	60	32	NO
18	120	4DO-18120	3,035	3DO-18120	3,494	2DO-18120	3,754	66	35	NO
18	132	4DO-18132	3,171	3DO-18132	3,651	2DO-18132	3,923	72	39	NO
18	144	4DO-18144	3,200	3DO-18144	3,865	2DO-18144	3,996	78	42	NO



Wallshelf

**W SERIES Wall Mounted/
BW SERIES Budget Wall Mounted**

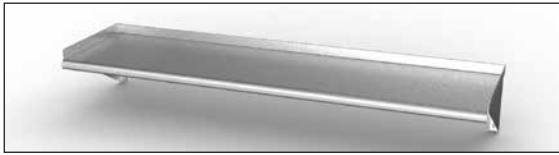

CUSTOM SIZES AVAILABLE

BOLD = IN STOCK

T-169 Wall Shelf Modification Charge **\$157**

SHELF Width	SHELF Length	ECONOMY 16GA 430 Model#	LIST PRICE	DELUX™ 16GA 300 Model#	LIST PRICE	AEROSPEC™ 14GA 300 Model#	LIST PRICE	Ship Weight	Cubic Feet	UPS
10" WIDE										
10	24	4W-1024	\$441	3W-1024	\$485	2W-1024	\$522	10	1	YES
10	36	4W-1036	478	3W-1036	524	2W-1036	561	12	1	YES
10	48	4W-1048	481	3W-1048	527	2W-1048	565	14	2	YES
10	60	4W-1060	517	3W-1060	572	2W-1060	609	17	2	YES
10	72	4W-1072	547	3W-1072	606	2W-1072	647	19	3	YES
10	84	4W-1084	580	3W-1084	640	2W-1084	686	22	3	NO
10	96	4W-1096	674	3W-1096	744	2W-1096	792	26	3	NO
10	108	4W-10108	735	3W-10108	810	2W-10108	866	28	4	NO
10	120	4W-10120	768	3W-10120	849	2W-10120	904	31	4	NO
10	132	4W-10132	840	3W-10132	926	2W-10132	995	35	5	NO
10	144	4W-10144	879	3W-10144	967	2W-10144	1,035	38	5	NO
12" WIDE										
12	24	4W-1224	\$478	3W-1224	\$524	2W-1224	\$561	10	1	YES
12	36	4W-1236	511	3W-1236	562	2W-1236	604	12	2	YES
12	48	4W-1248	523	3W-1248	579	2W-1248	618	14	2	YES
12	60	4W-1260	560	3W-1260	618	2W-1260	661	17	3	YES
12	72	4W-1272	598	3W-1272	661	2W-1272	707	19	3	NO
12	84	4W-1284	638	3W-1284	703	2W-1284	752	22	4	NO
12	96	4W-1296	745	3W-1296	822	2W-1296	879	26	4	NO
12	108	4W-12108	815	3W-12108	897	2W-12108	962	28	5	NO
12	120	4W-12120	850	3W-12120	937	2W-12120	1,007	31	5	NO
12	132	4W-12132	945	3W-12132	1,040	2W-12132	1,080	35	6	NO
12	144	4W-12144	977	3W-12144	1,078	2W-12144	1,115	38	6	NO
15" WIDE										
15	24	4W-1524	\$722	3W-1524	\$797	2W-1524	\$853	10	1	YES
15	36	4W-1536	754	3W-1536	832	2W-1536	891	12	2	YES
15	48	4W-1548	792	3W-1548	874	2W-1548	993	14	3	YES
15	60	4W-1560	818	3W-1560	901	2W-1560	1,049	17	3	YES
15	72	4W-1572	912	3W-1572	1,004	2W-1572	1,095	19	4	NO
15	84	4W-1584	963	3W-1584	1,061	2W-1584	1,130	22	4	NO
15	96	4W-1596	1,145	3W-1596	1,263	2W-1596	1,365	26	5	NO
15	108	4W-15108	1,247	3W-15108	1,374	2W-15108	1,466	28	6	NO
15	120	4W-15120	1,282	3W-15120	1,412	2W-15120	1,509	31	6	NO
15	132	4W-15132	1,439	3W-15132	1,586	2W-15132	1,696	35	7	NO
15	144	4W-15144	1,478	3W-15144	1,625	2W-15144	1,740	38	8	NO
18" WIDE										
18	24	4W-1824	\$1,023	3W-1824	\$1,125	2W-1824	\$1,205	10	1	YES
18	36	4W-1836	1,055	3W-1836	1,161	2W-1836	1,243	12	2	YES
18	48	4W-1848	1,092	3W-1848	1,202	2W-1848	1,288	14	3	YES
18	60	4W-1860	1,162	3W-1860	1,282	2W-1860	1,374	17	3	YES
18	72	4W-1872	1,267	3W-1872	1,396	2W-1872	1,495	19	4	NO
18	84	4W-1884	1,324	3W-1884	1,460	2W-1884	1,605	22	4	NO
18	96	4W-1896	1,559	3W-1896	1,718	2W-1896	1,781	26	5	NO
18	108	4W-18108	1,602	3W-18108	1,766	2W-18108	1,793	28	6	NO
18	120	4W-18120	1,672	3W-18120	1,841	2W-18120	1,970	31	6	NO
18	132	4W-18132	1,716	3W-18132	1,892	2W-18132	2,034	35	7	NO
18	144	4W-18144	1,764	3W-18144	1,947	2W-18144	2,079	38	8	NO

SHELF Width	SHELF Length	Model#	LIST PRICE	Ship Weight	Cubic Feet	UPS
18" WIDE						
12	24	4BW-1224	\$349	8	1	YES
12	36	4BW-1236	363	10	1	YES
12	48	4BW-1248	396	12	2	YES
12	60	4BW-1260	424	14	2	YES

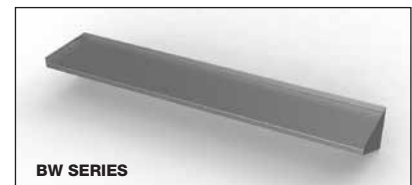



Wallshelf

WSP SERIES, Wall Mounted with Single Pot Rack



CUSTOM SIZES AVAILABLE

T-169 Wall Shelf Modification Charge **\$157**

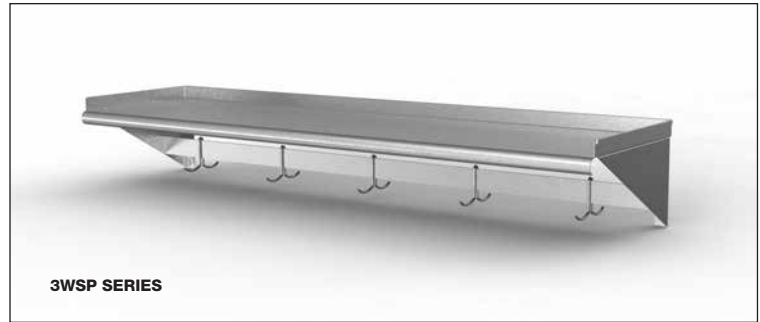

SHELF Width	SHELF Length	ECONOMY 16GA 430 Model#	LIST PRICE	DELUX™ 16GA 300 Model#	LIST PRICE	AEROSPEC™ 14GA 300 Model#	LIST PRICE	Ship Weight	Cubic Feet	UPS
10" WIDE										
10	36	4WSP-1036	\$818	3WSP-1036	\$936	2WSP-1036	\$1,001	20	3	YES
10	48	4WSP-1048	834	3WSP-1048	956	2WSP-1048	1,024	30	3	YES
10	60	4WSP-1060	866	3WSP-1060	996	2WSP-1060	1,078	40	4	YES
10	72	4WSP-1072	897	3WSP-1072	1,035	2WSP-1072	1,102	50	5	NO
10	84	4WSP-1084	945	3WSP-1084	1,080	2WSP-1084	1,156	60	6	NO
10	96	4WSP-1096	1,006	3WSP-1096	1,160	2WSP-1096	1,240	70	7	NO
10	108	4WSP-10108	1,324	3WSP-10108	1,438	2WSP-10108	1,633	80	8	NO
10	120	4WSP-10120	1,351	3WSP-10120	1,561	2WSP-10120	1,673	90	8	NO
10	132	4WSP-10132	1,433	3WSP-10132	1,644	2WSP-10132	1,766	100	9	NO
10	144	4WSP-10144	1,462	3WSP-10144	1,693	2WSP-10144	1,808	110	10	NO
12" WIDE										
12	36	4WSP-1236	\$849	3WSP-1236	\$897	2WSP-1236	\$1,027	20	3	YES
12	48	4WSP-1248	879	3WSP-1248	968	2WSP-1248	1,118	30	4	YES
12	60	4WSP-1260	919	3WSP-1260	1,006	2WSP-1260	1,078	40	5	YES
12	72	4WSP-1272	951	3WSP-1272	1,093	2WSP-1272	1,167	50	6	NO
12	84	4WSP-1284	1,006	3WSP-1284	1,159	2WSP-1284	1,239	60	7	NO
12	96	4WSP-1296	1,033	3WSP-1296	1,181	2WSP-1296	1,267	70	8	NO
12	108	4WSP-12108	1,403	3WSP-12108	1,522	2WSP-12108	1,732	80	9	NO
12	120	4WSP-12120	1,437	3WSP-12120	1,561	2WSP-12120	1,779	90	10	NO
12	132	4WSP-12132	1,509	3WSP-12132	1,644	2WSP-12132	1,863	100	11	NO
12	144	4WSP-12144	1,537	3WSP-12144	1,693	2WSP-12144	1,911	110	12	NO
15" WIDE										
15	36	4WSP-1536	\$1,105	3WSP-1536	\$1,273	2WSP-1536	\$1,365	20	4	YES
15	48	4WSP-1548	1,124	3WSP-1548	1,304	2WSP-1548	1,393	30	5	YES
15	60	4WSP-1560	1,412	3WSP-1560	1,643	2WSP-1560	1,759	40	6	YES
15	72	4WSP-1572	1,515	3WSP-1572	1,752	2WSP-1572	1,876	50	8	NO
15	84	4WSP-1584	1,594	3WSP-1584	1,844	2WSP-1584	1,971	60	9	NO
15	96	4WSP-1596	1,672	3WSP-1596	2,006	2WSP-1596	2,152	70	10	NO
15	108	4WSP-15108	1,808	3WSP-15108	2,101	2WSP-15108	2,250	80	11	NO
15	120	4WSP-15120	1,841	3WSP-15120	2,114	2WSP-15120	2,292	90	13	NO
15	132	4WSP-15132	1,979	3WSP-15132	2,140	2WSP-15132	2,428	100	14	NO
15	144	4WSP-15144	2,016	3WSP-15144	2,329	2WSP-15144	2,495	110	15	NO
18" WIDE										
18	36	4WSP-1836	\$1,324	3WSP-1836	\$1,534	2WSP-1836	\$1,640	20	5	YES
18	48	4WSP-1848	1,343	3WSP-1848	1,552	2WSP-1848	1,657	30	6	YES
18	60	4WSP-1860	1,412	3WSP-1860	1,635	2WSP-1860	1,747	40	8	NO
18	72	4WSP-1872	1,515	3WSP-1872	1,759	2WSP-1872	1,881	50	9	NO
18	84	4WSP-1884	1,639	3WSP-1884	1,891	2WSP-1884	2,022	60	11	NO
18	96	4WSP-1896	1,739	3WSP-1896	2,017	2WSP-1896	2,157	70	12	NO
18	108	4WSP-18108	2,113	3WSP-18108	2,441	2WSP-18108	2,614	80	14	NO
18	120	4WSP-18120	2,132	3WSP-18120	2,481	2WSP-18120	2,655	90	15	NO
18	132	4WSP-18132	2,117	3WSP-18132	2,525	2WSP-18132	2,702	100	17	NO
18	144	4WSP-18144	2,217	3WSP-18144	2,568	2WSP-18144	2,745	110	18	NO



Wallshelf

MW SERIES, Microwave Shelf/ WC SERIES, Wall Cabinets

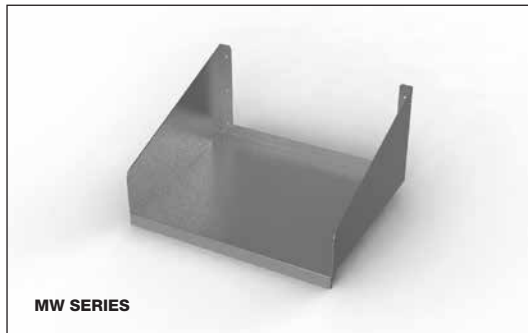

BOLD = IN STOCK

MICROWAVE SHELF, Wall Mounted

SHELF Length	16GA 430 Model#	LIST PRICE	Ship Weight	Cubic Feet
18	MW-1824	\$460	10	3
24	MW-2424	522	12	3

MICROWAVE SHELF, Table Mounted

SHELF Length	16GA 430 Micro on Left Model#	LIST PRICE	16GA 430 Micro on Right Model#	LIST PRICE	16GA 430 Micro in Center Model#	LIST PRICE	Ship Weight	Cubic Feet
48	MWSL-1248	\$982	MWSR-1248	\$982	MWSC-1248	\$1,118	50	12
60	MWSL-1260	1,032	MWSR-1260	1,032	MWSC-1260	1,167	60	15
72	MWSL-1272	1,165	MWSR-1272	1,165	MWSC-1272	1,303	70	18
84	MWSL-1284	1,258	MWSR-1284	1,258	MWSC-1284	1,396	80	21
96	MWSL-1296	1,396	MWSR-1296	1,396	MWSC-1296	1,531	90	24
108	MWSL-12120	1,495	MWSR-12120	1,495	MWSC-12120	1,555	100	27
120	MWSL-12144	1,641	MWSR-12144	1,641	MWSC-12144	1,752	110	30

WALL CABINETS

CABINET Width	CABINET Length	16GA 430 No Doors Model#	LIST PRICE	16GA 430 Sliding Doors Model#	LIST PRICE	16GA 430 Hinged Doors Model#	LIST PRICE	Ship Weight	Cubic Feet
15	36	WOC-36	\$3,233	WSC-36	\$4,474	WHC-36	\$4,758	115	8
15	48	WOC-48	3,722	WSC-48	4,842	WHC-48	5,156	135	10
15	60	WOC-60	4,071	WSC-60	5,601	WHC-60	5,913	155	13
15	72	WOC-72	4,442	WSC-72	6,223	WHC-72	6,781	175	16
15	96	WOC-96	4,870	WSC-96	6,763	WHC-96	7,148	195	21



WP/CP/SBPR/CPR SERIES



Wall & Ceiling Pot Racks



Width	Length	GREYCOAT Model#	LIST PRICE	STAINLESS STEEL Model#	LIST PRICE	Ship Weight	Cubic Feet
WP SERIES							
12	24	WPC-24	\$491	WPS-24	\$716	14	3
12	36	WPC-36	562	WPS-36	785	14	3
12	48	WPC-48	568	WPS-48	807	16	4
12	60	WPC-60	584	WPS-60	849	18	5
12	72	WPC-72	600	WPS-72	888	21	6
12	84	WPC-84	680	WPS-84	1,014	24	7
12	96	WPC-96	694	WPS-96	1,047	26	8
12	108	WPC-108	1,011	WPS-108	1,637	28	9
12	120	WPC-120	1,067	WPS-120	1,746	31	10
12	132	WPC-132	1,125	WPS-132	1,861	34	11
12	144	WPC-144	1,146	WPS-144	1,927	37	12

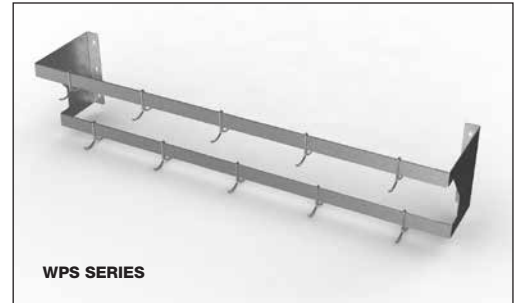

Width	Length	GREYCOAT Model#	LIST PRICE	STAINLESS STEEL Model#	LIST PRICE	Ship Weight	Cubic Feet
CP SERIES							
24	36	CPC-36	\$847	CPS-36	\$1,358	23	6
24	48	CPC-48	859	CPS-48	1,388	26	7
24	60	CPC-60	877	CPS-60	1,448	29	9
24	72	CPC-72	902	CPS-72	1,505	32	11
24	84	CPC-84	1,115	CPS-84	1,676	36	13
24	96	CPC-96	1,229	CPS-96	1,894	44	15
24	108	CPC-108	1,534	CPS-108	2,103	48	17
24	120	CPC-120	1,696	CPS-120	2,351	51	18
24	132	CPC-132	1,799	CPS-132	2,479	55	20
24	144	CPC-144	1,967	CPS-144	2,759	58	22

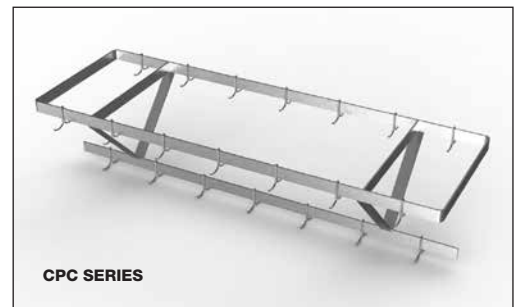

Width	Length	GREYCOAT Model#	LIST PRICE	STAINLESS STEEL Model#	LIST PRICE	# Hooks
SBPR SERIES						
6	36	SBGPR-36	\$363	SBSPR-36	\$414	6
6	48	SBGPR-48	386	SBSPR-48	434	9
6	60	SBGPR-60	405	SBSPR-60	454	9
6	72	SBGPR-72	477	SBSPR-72	517	9
6	84	SBGPR-84	503	SBSPR-84	587	9
6	96	SBGPR-96	527	SBSPR-96	649	9
6	108	SBGPR-108	540	SBSPR-108	713	9
6	120	SBGPR-120	568	SBSPR-120	776	9

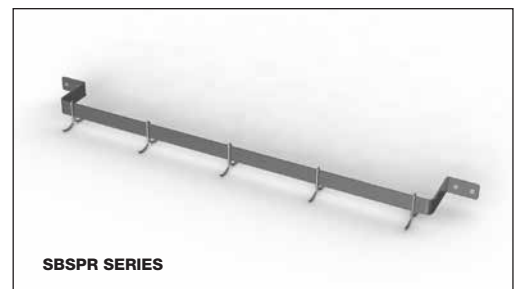

Width	Length	GREYCOAT Model#	LIST PRICE	STAINLESS STEEL Model#	LIST PRICE	# Hooks
CPR SERIES						
44	44	CGPR-44	\$1,035	CSPR-44	\$1,176	7

- See page 63 for Table Mounted Pot Racks
- To hang ceiling rack w/stainless steel straps in lieu of chain, add \$252 list.

DISHTABLE SPECIFICATIONS



Design and Construction Features:

- All Dishtables have $\frac{3}{4}$ " Radius at all intersecting planes.
- All exposed edges manufactured with the **AERO HEMMED SAFETY EDGE™**.
- Plated gusset is machine welded 360 degrees.
- Gusset plate is fully welded underneath sink for support.
- All units polished to a #4 mill satin finish.

Legs and Feet

- $1\frac{5}{8}$ " O.D. 16ga 300 Series stainless steel tubing.
- Tables supplied with 1" adjustable stainless steel feet.

Cross Bracing

- Fully adjustable.
- $1\frac{5}{8}$ " O.D. 16ga 300 Series stainless steel cross bracing.
- $1\frac{5}{8}$ " I.D. Aluminum casting at all intersections.

Material

Aerospec™ 14ga 300 stainless steel
Delux™ 16ga 300 stainless steel

CLEAN TABLES

- Aerospec™ units: 10" rear splash with 2" sanitary return
- Delux™ units: 7" rear splash with 2" sanitary return



SOILED TABLES

- 20 x 20 x 5" 300 series sink bowl, #4 mill satin finish
- Faucet holes punched in backsplash 8" center
- Aerospec™ units: 10" rear splash with 2" sanitary return
- Delux™ units: 7" rear splash with 2" sanitary return



SORTING TABLES

- **3ST Series** - 16ga 300 stainless top - no splash
- **3STB Series** - 16ga 300 stainless top with 7" rear splash and 2" sanitary return
- 3" high rolled rim on four sides
- Stainless steel cross braced legs four sides
- Drain hole available as an option



CUSTOM SIZES AVAILABLE



Clean, Left Hand Dishtables

CDL/CDCL/CDIL/ST Series



BOLD = IN STOCK

Width	Length	DELUX™ 16GA 300 Model #	LIST PRICE	AEROSPEC™ 14GA 300 Model #	LIST PRICE	Ship Weight	Cubic Feet
CLEAN, STRAIGHT DISHTABLES							
30	24	3CD-L-24	\$1,217	2CD-L-24	\$1,407	40	8
30	30	3CD-L-30	1,332	2CD-L-30	1,574	46	10
30	36	3CD-L-36	1,408	2CD-L-36	1,714	51	12
30	48	3CD-L-48	1,553	2CD-L-48	1,791	61	15
30	60	3CD-L-60	1,646	2CD-L-60	1,908	71	19
30	72	3CD-L-72	1,735	2CD-L-72	2,017	85	22
30	84	3CD-L-84	1,885	2CD-L-84	2,201	100	26
30	96	3CD-L-96	1,932	2CD-L-96	2,245	105	28
30	120	3CD-L-120	2,540	2CD-L-120	3,013	115	31
30	144	3CD-L-144	2,771	2CD-L-144	3,291	125	35



CLEAN, CORNER DISHTABLES							
60	48	3CDC-L-48	\$3,355	2CDC-L-48	\$3,842	120	30
60	60	3CDC-L-60	3,442	2CDC-L-60	3,955	130	37
60	72	3CDC-L-72	3,595	2CDC-L-72	4,122	140	44
60	84	3CDC-L-84	3,748	2CDC-L-84	4,317	150	51
60	96	3CDC-L-96	3,796	2CDC-L-96	4,361	160	58
60	120	3CDC-L-120	5,006	2CDC-L-120	5,687	170	65
60	144	3CDC-L-144	5,488	2CDC-L-144	6,200	180	72



CLEAN, ISLAND DISHTABLES							
60	48	3CDI-L-48	\$3,245	2CDI-L-48	\$3,736	120	30
60	60	3CDI-L-60	3,333	2CDI-L-60	3,843	130	37
60	72	3CDI-L-72	3,483	2CDI-L-72	4,018	140	44
60	84	3CDI-L-84	3,639	2CDI-L-84	4,203	150	51
60	96	3CDI-L-96	3,686	2CDI-L-96	4,252	160	58
60	120	3CDI-L-120	4,788	2CDI-L-120	4,946	170	65
60	144	3CDI-L-144	5,250	2CDI-L-144	5,976	180	72



SORTING TABLE, NO SPLASH							
30	51	3ST-48	\$1,709			63	12
30	63	3ST-60	1,810			77	15
30	75	3ST-72	1,901			83	18
30	87	3ST-84	2,209			90	21

FOR SORTING TABLE WITH SPLASH SEE PAGE 74



SPECIFICATIONS
 16 GA 300 Stainless
 3" High Rolled Rim
 Stainless Steel Crossbracing

OPTIONS:
 T-129: Set of 4" H.D. Casters \$628
 D-1: 3½" Drain Hole 128

ASK AERO:
We provide solutions for your toughest applications!
Call for Details!



Clean, Right Hand Dishtables

CDR/CDGR/CDIR/STB Series



BOLD = IN STOCK

Width	Length	DELUX™ 16GA 300 Model #	LIST PRICE	AEROSPEC™ 14GA 300 Model #	LIST PRICE	Ship Weight	Cubic Feet
CLEAN, STRAIGHT DISHTABLES							
30	24	3CD-R-24	\$1,217	2CD-R-24	\$1,407	40	8
30	30	3CD-R-30	1,332	2CD-R-30	1,574	46	10
30	36	3CD-R-36	1,408	2CD-R-36	1,714	51	12
30	48	3CD-R-48	1,553	2CD-R-48	1,791	61	15
30	60	3CD-R-60	1,646	2CD-R-60	1,908	71	19
30	72	3CD-R-72	1,735	2CD-R-72	2,017	85	22
30	84	3CD-R-84	1,885	2CD-R-84	2,201	100	26
30	96	3CD-R-96	1,932	2CD-R-96	2,245	105	28
30	120	3CD-R-120	2,540	2CD-R-120	3,013	115	31
30	144	3CD-R-144	2,771	2CD-R-144	3,291	125	35



CLEAN, CORNER DISHTABLES

60	48	3CDC-R-48	\$3,355	2CDC-R-48	\$3,842	120	30
60	60	3CDC-R-60	3,442	2CDC-R-60	3,955	130	37
60	72	3CDC-R-72	3,595	2CDC-R-72	4,122	140	44
60	84	3CDC-R-84	3,748	2CDC-R-84	4,317	150	51
60	96	3CDC-R-96	3,796	2CDC-R-96	4,361	160	58
60	120	3CDC-R-120	5,006	2CDC-R-120	5,687	170	65
60	144	3CDC-R-144	5,488	2CDC-R-144	6,200	180	72



CLEAN, ISLAND DISHTABLES

60	48	3CDI-R-48	\$3,245	2CDI-R-48	\$3,736	120	30
60	60	3CDI-R-60	3,333	2CDI-R-60	3,843	130	37
60	72	3CDI-R-72	3,483	2CDI-R-72	4,018	140	44
60	84	3CDI-R-84	3,639	2CDI-R-84	4,203	150	51
60	96	3CDI-R-96	3,686	2CDI-R-96	4,252	160	58
60	120	3CDI-R-120	4,788	2CDI-R-120	5,445	170	65
60	144	3CDI-R-144	5,250	2CDI-R-144	5,976	180	72



SORTING TABLE, WITH 7" SPLASH

30	51	3STB-48	\$1,800			63	12
30	63	3STB-60	1,893			77	15
30	75	3STB-72	2,013			83	18
30	87	3STB-84	2,314			90	21

FOR SORTING TABLE WITHOUT SPLASH SEE PAGE 73



SPECIFICATIONS

16 GA 300 Stainless
3" High Rolled Rim
Stainless Steel Crossbracing

OPTIONS:

T-129: Set of 4" H.D. Casters **\$628**
D-1: 3½" Drain Hole **128**

ASK AERO:

**We provide solutions for
your toughest applications!**

Call for Details!



Soiled, Left Hand Dishtables

SDL/SDCL/SDIL/USDL Series



Width	Length	DELUX™ 16GA 300 Model #	LIST PRICE	AEROSPEC™ 14GA 300 Model #	LIST PRICE	Ship Weight	Cubic Feet
SOILED, STRAIGHT DISHTABLES							
30	30	3SD-L-30	\$2,381	2SD-L-30	\$3,245	75	10
30	36	3SD-L-36	2,436	2SD-L-36	3,284	83	12
30	48	3SD-L-48	2,518	2SD-L-48	3,391	93	15
30	60	3SD-L-60	2,607	2SD-L-60	3,501	105	19
30	72	3SD-L-72	2,745	2SD-L-72	3,669	120	22
30	84	3SD-L-84	2,900	2SD-L-84	3,864	130	26
30	96	3SD-L-96	2,949	2SD-L-96	3,911	140	28
30	120	3SD-L-120	3,686	2SD-L-120	4,834	152	31
30	144	3SD-L-144	4,004	2SD-L-144	5,296	160	35



Width	Length	Model #	LIST PRICE	Model #	LIST PRICE	Ship Weight	Cubic Feet
SOILED, CORNER DISHTABLES							
60	48	3SDC-L-48	\$4,666	2SDC-L-48	\$5,468	160	30
60	60	3SDC-L-60	4,773	2SDC-L-60	5,601	170	37
60	72	3SDC-L-72	4,913	2SDC-L-72	5,761	180	44
60	84	3SDC-L-84	5,063	2SDC-L-84	5,964	190	51
60	96	3SDC-L-96	5,112	2SDC-L-96	6,009	200	58
60	120	3SDC-L-120	6,156	2SDC-L-120	6,963	210	65
60	144	3SDC-L-144	6,770	2SDC-L-144	7,651	220	72



Width	Length	Model #	LIST PRICE	Model #	LIST PRICE	Ship Weight	Cubic Feet
SOILED, ISLAND DISHTABLES							
60	48	3SDI-L-48	\$4,563	2SDI-L-48	\$5,357	160	30
60	60	3SDI-L-60	4,662	2SDI-L-60	5,487	170	37
60	72	3SDI-L-72	4,802	2SDI-L-72	5,655	180	44
60	84	3SDI-L-84	4,956	2SDI-L-84	5,851	190	51
60	96	3SDI-L-96	5,004	2SDI-L-96	5,900	200	58
60	120	3SDI-L-120	5,987	2SDI-L-120	6,861	210	65
60	144	3SDI-L-144	6,589	2SDI-L-144	7,724	220	72



Width	Length	Model #	LIST PRICE	Model #	LIST PRICE	Ship Weight	Cubic Feet
SOILED, ISLAND DISHTABLES with Landing Shelf							
60	48	3SDL-L-48	\$5,331	2SDL-L-48	\$6,232	170	33
60	60	3SDL-L-60	5,432	2SDL-L-60	6,357	180	45
60	72	3SDL-L-72	5,569	2SDL-L-72	6,526	190	47
60	84	3SDL-L-84	5,718	2SDL-L-84	6,722	200	54
60	96	3SDL-L-96	5,762	2SDL-L-96	6,770	210	62
60	120	3SDL-L-120	7,619	2SDL-L-120	8,510	220	69
60	144	3SDL-L-144	8,288	2SDL-L-144	9,343	230	76

Width	Length	Model #	LIST PRICE	Model #	LIST PRICE	Ship Weight	Cubic Feet
SOILED, STRAIGHT							
30	48	3USD-L-48	\$2,518	2USD-L-48	\$2,808	95	30
30	60	3USD-L-60	2,640	2USD-L-60	2,943	105	37
30	72	3USD-L-72	2,758	2USD-L-72	3,078	115	44

BOLD = IN STOCK





Soiled, Right Hand Dishtables

SDR/SDCR/SDIR/USDR Series



Width	Length	DELUX™ 16GA 300 Model #	LIST PRICE	AEROSPEC™ 14GA 300 Model #	LIST PRICE	Ship Weight	Cubic Feet
SOILED, STRAIGHT DISHTABLES							
30	30	3SD-R-30	\$2,336	2SD-R-30	\$3,245	75	10
30	36	3SD-R-36	2,390	2SD-R-36	3,284	83	12
30	48	3SD-R-48	2,470	2SD-R-48	3,391	93	15
30	60	3SD-R-60	2,556	2SD-R-60	3,501	105	19
30	72	3SD-R-72	2,692	2SD-R-72	3,669	120	22
30	84	3SD-R-84	2,845	2SD-R-84	3,864	130	26
30	96	3SD-R-96	2,893	2SD-R-96	3,911	140	28
30	120	3SD-R-120	3,686	2SD-R-120	4,834	152	31
30	144	3SD-R-144	4,004	2SD-R-144	5,296	160	35



Width	Length	Model #	LIST PRICE	Model #	LIST PRICE	Ship Weight	Cubic Feet
SOILED, CORNER DISHTABLES							
60	48	3SDC-R-48	\$4,666	2SDC-R-48	\$5,468	160	30
60	60	3SDC-R-60	4,773	2SDC-R-60	5,601	170	37
60	72	3SDC-R-72	4,913	2SDC-R-72	5,761	180	44
60	84	3SDC-R-84	5,063	2SDC-R-84	5,964	190	51
60	96	3SDC-R-96	5,112	2SDC-R-96	6,009	200	58
60	120	3SDC-R-120	6,156	2SDC-R-120	6,963	210	65
60	144	3SDC-R-144	6,770	2SDC-R-144	7,651	220	72



Width	Length	Model #	LIST PRICE	Model #	LIST PRICE	Ship Weight	Cubic Feet
SOILED, ISLAND DISHTABLES							
60	48	3SDI-R-48	\$4,563	2SDI-R-48	\$5,357	160	30
60	60	3SDI-R-60	4,662	2SDI-R-60	5,487	170	37
60	72	3SDI-R-72	4,802	2SDI-R-72	5,655	180	44
60	84	3SDI-R-84	4,956	2SDI-R-84	5,851	190	51
60	96	3SDI-R-96	5,004	2SDI-R-96	5,900	200	58
60	120	3SDI-R-120	5,987	2SDI-R-120	6,861	210	65
60	144	3SDI-R-144	6,589	2SDI-R-144	7,724	220	72



Width	Length	Model #	LIST PRICE	Model #	LIST PRICE	Ship Weight	Cubic Feet
SOILED, ISLAND DISHTABLES with Landing Shelf							
60	48	3SDL-R-48	\$5,331	2SDL-R-48	\$6,232	170	33
60	60	3SDL-R-60	5,432	2SDL-R-60	6,357	180	45
60	72	3SDL-R-72	5,569	2SDL-R-72	6,526	190	47
60	84	3SDL-R-84	5,718	2SDL-R-84	6,722	200	54
60	96	3SDL-R-96	5,762	2SDL-R-96	6,770	210	62
60	120	3SDL-R-120	7,619	2SDL-R-120	8,510	220	69
60	144	3SDL-R-144	8,288	2SDL-R-144	9,343	230	76

Width	Length	Model #	LIST PRICE	Model #	LIST PRICE	Ship Weight	Cubic Feet
SOILED, STRAIGHT							
30	48	3USD-R-48	\$2,518	2USD-R-48	\$2,808	95	30
30	60	3USD-R-60	2,640	2USD-R-60	2,943	105	37
30	72	3USD-R-72	2,758	2USD-R-72	3,078	115	44R

BOLD = IN STOCK





Dishtable Accessories & Options

List Prices

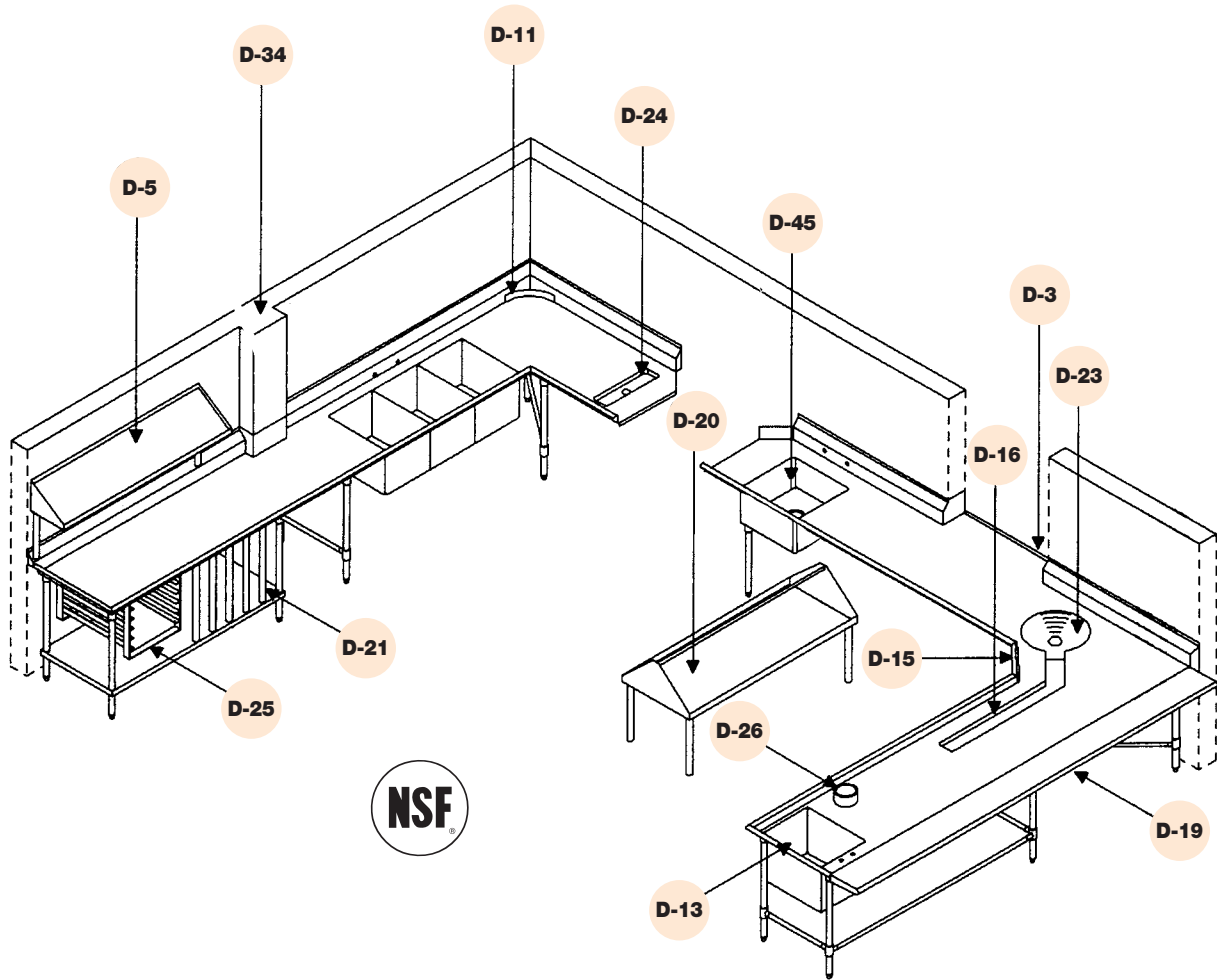

DISHTABLE ACCESSORIES & OPTIONS

Model	Description	16GA 300 LIST PRICE	14GA 300 LIST PRICE	Model	Description	16GA 300 LIST PRICE	14GA 300 LIST PRICE
D-3	Pass Through (per linear ft., 3 ft. min.)	\$664	\$664	D-1	31/2" Drainhole (Basket Strainer Separate)	\$129	\$129
D-5	Rack Shelf per linear ft (table mount)	411	431	D-2	Side Splash	703	703
D-11	S/S Corner Rack Guide (Must Order w/D-15)	386	386	D-3	Pass Through (per linear ft., 3 ft. min.)	664	664
D-13	21 x 16 x 14 Deep NSF Bowl	1,310	1,310	D-4	Special Sizing Charge	331	331
D-15	Mitered Corner	482	482	D-5	Rack Shelf per linear foot (table mount)	431	411
D-16	S/S Scrap Trough 4' to cone	1,156	1,156	D-6	Rack Shelf Drain (w/o tube)	147	147
D-17	S/S Scrap Trough over 4', per Lin. Ft.	277	277	D-7	Splash Cutout	177	177
D-19	12" Landing Shelf Per Lin. Ft.	363	398	D-8	Side Splash	697	697
D-20	Double Shelf Per Lin Ft. (4' min.)	498	498	D-9	S/S Legs	118	118
D-21	S/S Bus Box Slides	732	732	D-10	Set S/S Crossbraced Legs	300	300
D-23	Disposal Cone Weld (Supplied by cust.)	724	724	D-11	S/S Corner Rack Guide (Must Order w/D-15)	386	386
D-24	Drain Trough (Includes Strainer)	885	885	D-12	Splash Cutout for Pipechase	177	177
D-25	S/S Pan Slides	843	843	D-13	21 x 16 x 14 Deep NSF Bowl	1,310	1,310
D-26	Scrap Hole & Rubber Block	358	358	D-14	Additional length on 60" side of corner tables (per ft.) up to 84"	743	743
D-34	Column Cutout	550	550	D-15	Mitered Corner	482	482
D-45	20 x 20 x 14 Deep NSF Bowl	1,378	1,397				



Dishtable Accessories & Options

List Prices



DISHTABLE ACCESSORIES & OPTIONS (cont'd)

Model	Description	16GA 300 LIST PRICE	14GA 300 LIST PRICE
D-16	S/S Scrap Trough 4' to cone	\$1,156	\$1,156
D-17	S/S Scrap Trough over 4', per Lin. Ft.	277	277
D-18	Turndown Lip of Backsplash	246	246
D-19	12" Landing Shelf Per Lin. Ft.	363	398
D-20	Double Shelf Per Lin. Ft. (4' min.)	497	497
D-21	S/S Bus Box Slides	732	732
D-22	Disposal Collar Weld (Supplied by cust.)	578	578
D-23	Disposal Cone Weld (Supplied by cust.)	724	724
D-24	Drain Trough (Includes Strainer)	885	885
D-25	S/S Pan Slides	843	843
D-26	Scrap Hole & Rubber Block	358	358
D-27	Faucet Hole Special Location	172	172
D-28	Field Joint - bolt or welded	1,340	1,340
D-29	Hot Water Booster Slide Installation	161	161
D-30	Modification Charge	331	331
D-31	Slide Bar (for sinks - per sink)	246	246
D-32	Table Limit Switch Installation (Switch by Others)	345	345
D-33	Sound Deadening (per table)	596	596
D-34	Column Cutout	550	550
D-35	Miter for Scrap Trough	600	600
D-36	S/S Bullet Feet	25	25
D-37	S/S Control Bracket	259	259
D-38	Pre-Rinse Faucet Heavy Duty	1,064	1,064
D-39	Pre-Rinse Faucet	841	841
D-40	Add-On Faucet	278	278
D-41	Leverwaste	245	245
D-42	Standard Faucet 8" Medium Duty	180	180
D-43	Faucet 8" Heavy Duty	513	513
D-45	20 x 20 x 14 Deep NSF Bowl	1,378	1,397
D-46	S/S Compartment Covers	426	426
D-47	Pre-Rinse Basket & Slides	520	520
D-48	Pre-Rinse Slides Only	261	261
D-49	Scrap Block Replacement	145	145
D-50	Anti-Siphon Vacuum Breaker	166	166
D-51	Vacuum Breaker Splash Hole	170	170
D-71	Special Faucet Hole	170	170
D-72	Specify Alternate Collar Location	129	129
D-73	Install Booster Heater Brackets (brackets by others)	140	140
D-74	Provision for Side Loader	909	909
D-75	Move Pre-Rinse Sink to Conform to Dish Machine Requirements	146	146
D-76	Notch Backsplash Return to Accommodate Dish Machine Interrence	120	120
D-77	Pass Thru Window Frame (minimum 3 feet) (per linear foot)	441	441
D-78	Shell Crated	243	243
D-79	Special Modification for Sinks and Dish Tables	210	210
D-80	Modify Pass-Thru Shelf to Accommodate Roll-Down Door	123	123
D-81	Installation, scrapper top (S914 or P914 top by others)	170	170

At AERO we provide custom equipment at production prices!

STAINLESS STEEL UNDERSHELVES

Model#	LIST PRICE
DSU-3018	\$634
DSU-3024	657
DSU-3030	709
DSU-3036	757
DSU-3048	1,064
DSU-3060	1,156
DSU-3072	1,237

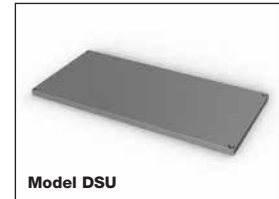

STAINLESS STEEL SLANT WALL SHELVES

Model#	LIST PRICE
Traditional Design	
3SW-2122	\$1,036
3SW-2142	1,106
3SW-2162	1,172
3SW-2182	1,237

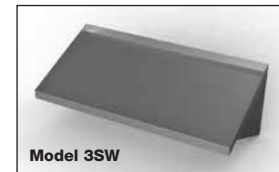

Welded Tubular Design

3STW-2122	\$954
3STW-2142	1,032
3STW-2162	1,096
3STW-2182	1,137

K.D. Tubular Design

3SKTW-2122	\$897
3SKTW-2142	1,015
3SKTW-2162	1,108
3SKTW-2182	1,134

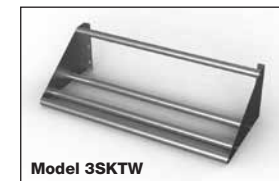

SOILED DISH TABLE 3 Compartment Sink

3SDF3-R-85	\$5,494
3SDF3-L-85	5,494
2SDF3-R-85	6,593
2SDF3-L-85	6,593

Overall Dimensions - 30 x 85
3SD = 16 GA 300
2SD = 14 GA 300



TERMS & CONDITIONS

- Final Term and Conditions of Sale are defined on the rear side of both Acknowledgments & Invoices.
- **Terms are NET 30** to authorized dealers with established credit.
- All previous price lists & discounts are null & void.
- All orders received by Aero, whether or not acknowledged, are subject to approval by our credit department.
- No orders can be canceled without written authorization from Aero Mfg. Co. Inc.
All custom orders are NON-CANCELABLE.
- Quotations, unless otherwise stated, are for 30 day acceptance.
- All prices, specifications and discounts are subject to change without notice.
- Aero reserves the right to make any change in design or material, which in our opinion, will improve the general construction of our product.
- All taxes (Federal, Municipal, or Use taxes) are not included in price.
- Aero is not responsible for any delays in delivery beyond our control (i.e. weather delays, strikes), or any other circumstances of similar nature.
- **Minimum charge per order is \$50.00.**
- All prices are F.O.B. Factory.

FREIGHT

- Aero is not responsible for delays in transit and our terms and conditions are not affected by such delays.
- If no carrier is requested by name or named carrier does not serve our factory, we will make shipment by that method which in our opinion is most practical.
- **Under no circumstances will we assume responsibility for any difference in freight charges.**
- Unless specified, all orders are shipped freight collect.
- All freight charges that are Prepaid & Added to Invoice will include a nominal administration charge.
- All third party shipments will be billed by freight company to "Sold to" address.
- Shortages other than loss in transit must be reported in writing within two working days of receipt of merchandise from Aero.
- All merchandise is shipped in optimal condition, and packaged in compliance with I.C.C. regulations. **AERO IS NOT RESPONSIBLE FOR ANY FREIGHT DAMAGE AFTER IT LEAVES OUR LOCATION.** For damage or loss in transit, a claim must be filed by the consignee against the carrier.
- Shipping weights are estimated. Actual weights may vary from those depicted herein. The correct weight will be shown on the bill of lading.
- **Minimum UPS charge shall be \$15.00.**

RETURNED MERCHANDISE

- No returned merchandise will be accepted for exchange, credit, or repair, unless you receive prior written consent from Aero.
- **A minimum 30% handling charge per item will be applied, not including any charges incurred upon putting goods into a salable condition. The minimum amount charged will be \$50.00. All incoming & outgoing freight charges to be paid by the customer.**
- A 50% handling charge will be applied to all unauthorized returns.

DEFECTIVE MERCHANDISE

- See warranty information printed on back side of Acknowledgements and Invoices.
- Prices subject to change without notice.

Possession of this price list does not constitute a right of the holder to purchase.



Aero Manufacturing Company
 Clifton, New Jersey 07012
 Phone: 800.631.8378 • Fax: 973.473.3794
 sales@aeromfg.com



www.aeromfg.com



"UL rated for one point connection"